RAINFALL
The rainfall for the past week, up to Monday evening, was 1.13 inches.

UKIAH REPUBLICAN PRESS

THE LEADING NEWSPAPER OF MENDOCINO COUNTY

Press Want Ads Pay

VOLUME XLVIII. (Ten Pages) UKIAH, MENDOCINO COUNTY, CALIFORNIA, OCTOBER 29, 1924 NUMBER 22

AN ERSTWHILE LAW UPHOLDER GETS WARLIKE

Deputy Sheriff E. J. Stockdale Defies Willits Police

HELD UP A PEDESTRIAN

Wore A Big Silver Star And Carried 2 Guns —Is Arrested

(Special Correspondence of The Press)

WILLITS, Oct. 28.—Saturday evening a would-be bad man injected several thrills into the quietude of the community. The creator of the excitement bore the name of Ernest James Stockdale, claimed to be a deputy sheriff of Mendocino county and had his breast covered with a large silver star.

Warning Disregarded.

When first observed the man was seen to be decidedly drunk and seemingly in bad humor. Night Officer Wilkinson warned Stockdale he would have to behave himself and cease annoying people on the streets. At once Mr. Stockdale became warlike and refused to heed the officer. Unable to make the man cease his misconduct Officer Wilkinson attempted to arrest Stockdale and in doing so called upon T. Van Bibber for assistance. Between the two they succeeded in getting the alleged deputy sheriff to the city jail door, but, when Officer Wilkinson released Mr. Stockdale to unlock the jail cell, he was confronted with a pistol in the hands of Stockdale and warned he would be killed, if he persisted in trying to detain him.

At the same time Stockdale began backing off from Officer Wilkinson, finally making his way up Main street, where he encountered Herman Hoff, into whose ribs he poked his revolver, demanding to know whether Mr. Hoff was a friend or foe. The surprised pedestrian said later he believed, to the best of his recollection, he said he was a decidedly good friend of the gun holder. After some parleying, Mr. Hoff was allowed to go on his way.

Got More Artillery.

Soon after meeting Mr. Hoff, Mr. Stockdale evidently decided one pistol was not enough and secured a second gun which he had the last time he was seen Saturday night.

Man Was Arrested.

Later on a warrant was sworn out for Mr. Stockdale and placed in the hands of officers who went after the offender. The employer of Mr. Stockdale stated Mr. Stockdale was a valuable man, that he had been acting as he had because of having gotten drunk and that he would be produced in court when wanted. However, Constable Whitcomb insisted he was wanted at once and accordingly arrested Mr. Stockdale, bringing him into court, where he was remanded to the custody of the sheriff, his bonds being fixed at $2,000.

Was Deputy Sheriff.

Sheriff R. R. Byrnes stated to The Press Tuesday, Mr. Stockdale was a fence rider on the Ridgewood ranch and that he was a deputy sheriff, but that, naturally, no justification for his terrorizing people existed on that score.

SAN RAFAEL'S CRACK ELEVEN HERE SATURDAY

High School Players Will Meet Clever Bay Team

UKIAH WILL BE WINNER

Prediction Is The Local Boys Will Defeat The Visitors

At 2:30 p. m. Saturday the Ukiah high school football team will meet the San Rafael high school team on the local gridiron. The game promises to be an interesting one from start to finish. San Rafael recently beat the St. Helena team 61 to 0 while Ukiah defeated the St. Helena boys 21 to 0 in their first game of the season. Coach Benjamin Neff, of the local high school, predicts Ukiah will trim the visitors, who are more experienced, probably by a score of 21 to 14.

It is safe to say the Ukiah-San Rafael game will be a thriller in every sense of the word. The teams are evenly matched, aggressive and brainy. The visiting team is said to play an offensive passing and line-smashing game, but their defense is not as strong as the Ukiah team. A San Rafael-Ukiah high school game will certainly afford a treat to the Ukiah public and the boys of the local team deserve all the moral support they can get. Everyone should see the San Rafael vs. Ukiah game Saturday at the high school grounds.

Mother Of Local Man Is Dead At Newman

Mr. and Mrs. Martin Berlin returned Sunday evening from Newman, where they were called by the death of Mr. Berlin's mother which occurred on Wednesday of last week. The funeral service was held Friday. Many local friends will extend sympathy to the family in their bereavement. Mrs. Berlin's illness was of long standing and the end was not unexpected.

Mrs. W. B. Whitney, of Healdsburg, was a recent visitor at the home of her daughter, Mrs. A. Perelli-Minetti.

DEERSLAYER FINED

Game Warden K. J. Ransdell arrested A. G. Graves, a drifter, yesterday and charged him with having deer meat in his possession. The accused man pleaded guilty and was fined $50 with an alternative of 50 days in jail. He took the latter and is now doing time in the county jail.

PRAISES THE PRESS

The following letter has been received by The Republican Press from the Al G. Barnes Circus:

Enroute, October 26, 1924.

Mr. A. R. O'Brien,
Ukiah Republican Press,
Ukiah, Calif.

My dear Mr. O'Brien:—

It is with great pleasure we entertained the orphan boys and girls at Ukiah and we think the people of your city are fortunate in having, first, such an exceptionally fine weekly newspaper as you publish and, second, in possessing a resident conducting such a paper who finds time to work and yet devote time and energy for the comfort of the unfortunate little ones.

We want you to understand the Al G. Barnes Circus is in deep sympathy with this Big Brother movement and we wish there were more men like you, Mr. O'Brien, in the newspaper game. It would make this old world happier and would smooth out the many trivial things that come and go with a circus.

We sincerely are your friends,

AL G. BARNES CIRCUS,
GEORGE C. COOK, *Manager.*

EVIDENCE LACKING, A JURY DISAGREES

Case Against Couple Fails In Robbery Aftermath

The case of the people vs. William Boatwright and Irene Boatwright, was recently tried in superior court. The jury was unable to agree on a verdict, and the cause was re-set for trial on December 3.

Story Of The Case.

On or about July 11, 1924, the house of Mrs. Vivian Hubbs, about 12 miles north of Laytonville, was robbed and valuable property taken. The defendants were not charged with this robbery, but with having received some of the stolen property, knowing the same had been stolen by some other person.

Articles Not Found.

None of the valuable property was found upon the defendants, but an old suit case and a few trinkets of only a nominal value were found in the defendants' possession. The defendants admitted that none of these articles so found in their possession belonged to them, and strenuously insisted they found the handbag containing these small articles alongside the highway, about four miles above Laytonville and about nine miles below the Hubbs' residence, and did not know who owned the articles until Mrs. Hubbs identified the same in court.

Well Conducted Case.

The prosecution sought conviction wholly upon circumstantial evidence. District Attorney J. C. Hurley prosecuted the pair with marked ability, and the accused were exceptionally well defended by Attorney A. L. Wessels.

AL. G. BARNES HAS A WONDERFUL CIRCUS

Show Here Last Week Was The Best Yet Seen In Ukiah

The Al G. Barnes circus, which showed here Thursday, without any doub, tis the best attraction of its kind in the country today. It carries more men and women, equipment, horses and wild animals than two or three old-time circuses used to boast of.

No Fault To Find.

The whole aggregation is attractive. The animals are well groomed, the actors and actresses of a higher type than usual and the tents, wagons and cages cleaner and more inviting to the eye. The acts of the animals, in many instances, are amazing and there is little fault to find with any of the hundreds of offerings on the long program. The public is treated courteously and there is no catch-penny snaring allowed on the grounds.

All in all, the Al G. Barnes show is one which, once it visits a community, makes so many friends, it is certain of a warm welcome on its return. The atendance here was very satisfactory, in fact Manager Cook remarked to The Press, "Ukiah is a corking good little town. It is one of the best show places of its size we have visited."

Mr. and Mrs. C. D. Tribuno and small daughter returned the first of the week from Los Angeles.

Mr. and Mrs. C. P. Smith, who have been visiting at Yuba City, got back home Monday.

Turn to page 3 and peruse editorial "Please Read This."

ANGELS BECKONED A KIND OLD LADY

Mrs. H. Valette Was Taken Suddenly On Sunday Last

Funeral services were held in St. Mary's Catholic church Monday afternoon at two o'clock for Mrs. H. Valette, mother of F. Valette, business man of this city, who died at the Valette home on Friday.

A Native Of France.

Mrs. Valette was born in France on October 7, 1852. She came to America with Mr. and Mrs. F. Valette in 1903 and with them she has since made her home. Deceased is survived by three sons and nine grandchildren. The Rev. Father Raphael Quinn officiated at the service. Interment was in the local cemetery, and a great many friends of the family attended the sad services. Deceased belonged to that refined, fast-vanishing school of old folks who, growing aged gracefully, do countless things to make those about them happy. Almost up to the time of her passing Mrs. Valette mingled in the circles of her friends and her household, giving helpful assistance to all about her and, quite naturally, the passing of this good soul will cause deep regret to all who knew and appreciated her fine qualities.

BESTIAL CRIME WAS REVEALED AT WILLITS

Wandering Boy And A Depraved Man Are Apprehended

(Special Correspondence of The Press)

WILLITS, Calif., October 28.—On Sunday evening, while the circus was at Willits, detectives in the service of the N. W. P. R. R. Company informed Justice of the Peace E. M. Whitney there was in Willits a party by the name of Otto Miller, who was associated with a 14-year-old boy by the name of Herbert Odegaard, who had run away from his home in Petaluma. Both parties camped out and lived in the jungles. Justice Whitney instructed the constable to arrest the suspects. The boy then confessed to Justice Whitney, telling a revolting story. Monday morning a complaint was filed by the constable accusing Otto Miller of an infamous crime. The defendant was committed to jail until a preliminary examination. Bonds were set at $2000 which, of course, the defendant was unable to furnish.

MARRIAGE LICENSES

Clerk of the Court Prather within the past few days has issued marriage licenses to Manuel R. DePae and Mabel Hill, and Idies Oscar Gravier and Sylvia I. Spegle.

PUT THE FLAGS OUT

As a reminder to citizens to vote, why not display the American flag in front of every business house while the polls are open next Tuesday? The apathy of the voter would be banished when he saw the colors displayed and his patriotism might be aroused to such an extent he would go to the polls and vote. Ukiah merchants, with but few exceptions, can display flags at a minute's notice and, if a flag display will remind voters of their duty to their country, let's have a flag showing in front of every business house on election day next Tuesday.

STORIES TOLD BY WITNESSES SPOILED CASES

A Liberated Bootlegger Failed To Convince Some Jurymen

MANY DOUBTFUL YARNS

Longvale Men Are Not Convicted—Wrong Tactics Used

James W. Moore, of Longvale, accused on a dry charge, was tried in superior court last week and acquitted. Attorney M. H. Iversen represented Mr. Moore and in the course of the proceedings it developed the main witness against Mr. Moore, the witness who swore to what should have proven conclusive and damaging facts, if his evidence had been accepted, was so intoxicated at the time he was alleged to have been active in getting evidence, the jury declined to believe him.

Now On Parole.

According to court records Witness T. E. Cornwell some months ago was convicted of bootlegging, having traveled about the county, presumably as a sewing machine agent and at the same time selling moonshine to the countryside. He was apprehended and convicted and, unable to pay his fine, was sent to jail. It developed that, after being a prisoner some days an agreement was made between Mr. Cornwell and Sheriff R. R. Byrnes under the terms of which Cornwell was to be allowed his tentative liberty with the understanding he was to go about the county and get evidence against dry law viclators and that for so doing he was to be given $50 for each conviction his evidence brought about. A part of the agreement was that the $50 so earned was to be credited against the fine he had been ordered to pay and that he could continue to work along the plans outlined above until he had paid his fine. Connected with Mr. Cornwell was a spotter named L. G. Raymond and he, too, was alleged by the witnesses to have been intoxicated at the time the evidence geting was said to have been in progress.

Too Drunk To Write.

An amusing situation developed during the course of the examination of a witness by whom it was sought to be shown the state's detective had been a guest at a hotel at Longvale. The proprietress upon being asked who had written the name of Mr. Cornwell on the register, stated she had done so because Mr. Cornwell was so drunk he was not able to use a pen. The jury in liberating Mr. Moore was out only a short time.

With practically the same evidence and witnesses as were used against Mr. Moore, the case of liquor law violation against Walter Hall, of Longvale, was tried Friday with the result the jury disagreed.

Could Not Believe It.

One part of the evidence offered

(Continue on Page 10)

SAFEGUARDING CONSTITUTION IS PARTY'S AIM

Senator F. McGowan Pleads For Rebuff Of Socialism

POINTED OUT DANGERS

A Doleful Picture Was Painted Of What Would Happen

The second Coolidge meeting of the campaign in Ukiah was held Monday evening, the event taking place at the grammar school auditorium where a fair-sized crowd listened to an address made by Frank McGowan, now of San Francisco, but long ago hailing from Humboldt county, and a man who has a great many old acquaintances in Mendocino county. Just before Mr. McGowan spoke Attorney Charles Kasch made a short talk which included the presentation of an earnest plea for support of the Constitution of the United States.

A Patriotic Theme.

Mr. McGowan dealt with the situation which voters must solve next Tuesday in a very convincing and satisfying way and he pointed out how the very safeguards the makers of the Constitution had wisely seen fit to place about the document were the very ones which Mr. La Follette and his socialistic advocates were now seeking to destroy.

Mr. McGowan pictured what would happen if the power to over-rule the decisions of the supreme court was given an erratic congress, and he painstakingly outlined how close to actual anarchy, like that now prevailing in Russia, would the United States be forced to, if the election of Senator La Folletet was brought about.

Offended No One.

There was not one word of an offensive kind uttered by Mr. McGowan—his was an educational talk, the delivering of a message, the object of which was to make real Americans stand by American standards which had made this country the greatest on the globe.

Our Friend Years Ago.

The meeting was ably presided over by Senator F. C. Handy who, in introducing Senator McGowan told a story of how, years ago, the State Hospital at Talmage, then eagerly sought by other communities, had been located at Talmage through the work of Senator McGowan, who, at that time, was chairman of the Senate judiciary committee.

Band Boys Entertained.

The Ukiah band was in attendance and played several airs in front of the courthouse before going to the auditorium. At the auditorium they again played.

Forced To Go To Willits.

Former Governor J. N. Gillette, who was booked to speak here, had to go to Willits to address a meeting there, and did not appear here.

Vote Tuesday

This is your first duty, an obligation that you owe your Country, your fellowman, and yourself. Become as well informed as you can and cast your ballot as your conscience dictates.

When you have performed this duty you should turn again to the task of providing for the family and bear in mind their future happiness and welfare by acts of thrift.

This Bank is your ally in this and stands ready to help those who help themselves.

Save something out of every pay check.

SAVINGS BANK OF MENDOCINO COUNTY

Bank With Us. Grow With Us.

DEWITT'S SYRUP OF FIGS WITH PEPSIN

A LAXATIVE THAT DOES DOUBLE DUTY

And a wonderful remedy for Constipation, Sour Stomach, Flatulence, Sick Headache, Heartburn, Bad Breath *and will serve the same purpose as Syrup of Pepsin or Syrup of Figs*

THIS IS A PREPARATION THAT IS WORTH TRYING

Sold in 50c bottles at

Gibson's Pharmacy

LAWYERS DISCUSSED VARIOUS AMENDMENTS

Measures To Be Voted On November 4th Are Analyzed

At the meeting of the members of the Mendocino County Bar Association held last week the question of how to vote on the various amendments at the coming election was taken up and the following decision arrived at: No. 1—State taxation on highway transportation companies—No; No. 2—Salaries and expense of legislature—No; No. 3—Deposit of public moneys—Yes; No. 4—Inferior courts—Yes; No. 5—Transfer of funds—No; No. 6—Personal property taxes—Yes; No. 7—Boxing and wrestling contests—No; No. 8—County officers—No; No. 9—Taxation—No; No. 10—State taxation—No; No. 11—Klamath river fish and game district—No; No. 12—Municipal courts—Yes; No. 13—Poll taxes—Yes; No. 14—Bonds—No; No. 15—Tax exemption—No; No. 16—Water and power—No; No. 17—Eminent domain—Yes; No. 18—Suffrage—No.

All Favored It.

The vote was unanimous on all of the measures but two, and on these measures it was practically unanimous.

Cox Sheep Reported Heavy Wool Growers

G. W. Cox, of Preston, took 58 pounds of wool from the back of one Marino-Delaine ewe. He says if he had handled the shears himself, he would have made it 60 pounds. Thirty dollars for one fleece—not so bad! Had another ewe which sheared 51 pounds.

Judge E. M. Whitney, prominent resident of Willits, was looking after matters before superior court last week.

Mrs. Beatrice Harris has returned to her Berkeley home after a pleasant visit of a fortnight with her parents, Mr. and Mrs. James Stitt.

BIG CONTRACTS MADE

(Santa Rosa Press-Democrat)

Three hop contracts were recorded in the office of the county recorder. Two of the contracts were between E. S. Ballard and Wayne Richardson & Co. Each was for 20,000 pounds to be grown in 1925 and 1926 respectively. In each contract the price was 19 cents. The third contract was between N. Mortenson and the Richardson company for 20,000 pounds to be grown in 1925. The price was 22½ cents.

TWICE-TOLD TESTIMONY

Ukiah People Are Doing All They Can for Fellow Sufferers.

Ukiah testimony has been published to prove the merit of Doan's Pills to others in Ukiah who suffer from back and kidney ills. Lest any sufferer doubt this evidence of merit, we produce confirmed proof—statements from Ukiah people who again endorse Doan's Pills—confirm their former testimony. Here's a Ukiah case:

Mrs. Laura Shattuck, 1126 W. Perkins St., says: "I have used Doan's Pills for lame back and kidney complaint and they have always given me excellent results; for this reason I can highly recommend them. I certainly think they are a splendid kidney remedy." (Statement given June 22, 1916).

On February 16, 1920, Mrs. Shattuck said: "My opinion of Doan's Pills is just the same as when I gave my former statement. I seldom need a kidney remedy now, but if my kidneys get slightly out of order, Doan's are sure to give me relief."

Price 60c, at all dealers. Don't simply ask for a kidney remedy—get Doan's Pills—the same that Mrs. Shattuck had. Foster-Milburn Co., Mfrs. Buffalo, N. Y.

Telephone 215
KEITH C. EVERSOLE
ATTORNEY-AT-LAW
Practice in all State
and United States Courts
Marks Bldg. Ukiah, Cal

DR. H. DYBERG
Dentist
Hofman Bldg., Rooms 6-7
Hours 9 to 12 and 1 to 5
Other Hours by Appointment
Phone 249

SAVE BOTH
FISH & POWER
VOTE NO
ON
Initiative Measure
NUMBER 11
Election November 4.

NEIGHBORHOOD NEWS

The orphan boys and girls at the Orphanage were admitted free to the Al G. Barnes circus at Ukiah.

The Indian children taken from Round Valley to attend an Arizona school are fast returning home dissatisfied.

Comptche folks are engaging in successful bear hunts these days.

Mendocino county jurymen are refusing to accept stool pigeon evidence in superior court.

Inglenook residents are complaining of road hogs who drive in that section and crowd others off the highway.

The Requa ranch home in Redwood Valley was destroyed by an early morning fire.

Mendocino county republicans are insisting that prominent republicans of the party in Mendocino county desert the La Follette cause.

A normal rainfall this season is indicated on the coast by early rains.

Mendocino City schools are to make wood gifts in the schools before Christmas.

The receiving building at the State Hospital at Talmage is rapidly being erected.

Fort Bragg will probably have a modern cafe within the next few weeks.

The resorts of Mendocino county all did a good business the past season.

The hotels in Ukiah are serving a capacity business.

The Fort Bragg Advocate predicts the election of C. B. Melville by a heavy majority next month.

The banks of the county all had fine reports last week.

Rudolph Spreckels, advocate of the $500,000,000 water and power bill, is stumping the county for La Follette.

People from all over the county were at Willits Sunday to take in the circus.

New plans for a modern hotel in Ukiah are under way.

The auto of Jesse Brayton, of Northwestern, caught fire on the Orr Springs road and was destroyed.

The various amendments on the ballot at the coming election will be discussed by Ukiah club women.

The ranch home of A. S. Jenkins, of Redwood Valley, was destroyed by fire Saturday last.

The car of J. J. Donovan was stolen near Willits and found later near Irmulco.

Frances O'Neal, a 16-year-old Oakland girl, was arrested while going to Cummings to become a horsethief, as she says.

Be sure and vote at the coming election.

TO AID CAUSE

(Willits News)

A republican headquarters was opened at the office of A. J. Fairbanks on Main street, Willits, by Mrs. A. J. Fairbanks, chairman of the Women's Division of the Republican League of the Republican County Central Committee. The purpose is to reorganize the Republican Club here and establish a Coolidge-Dawes headquarters and headquarters for the entire Republican party during this presidential campaign. Mrs. Fairbanks urges all republicans, men and women, enroll in the organization and aid in the work they plan to accomplish in the remaining time. More than 50 members were signed up the first day.

TRY A WANT AD—IT PAYS

New Italian
Grocery & Sausage Factory
IMPORTED - DOMESTIC DELICACIES
A Fine Line of Cheese
L. Colombini, Prop.
247 E. Perkins St., Ukiah, Calif.

YOUR PROPERTY FOR SALE?
Then it should be listed with me.
Do you want to buy a farm or home. Then you should ask to look over my new lists and be shown the properties.
C. A. Bernhard
Preston Building, Ukiah.

WHEN IN SAN FRANCISCO STOP AT
HOTEL TURPIN
STEAM HEATED STRICTLY FIREPROOF
San Francisco's Most Popular Priced Hotel
FREE AUTO BUS FROM ALL TRAINS AND STEAMERS
Rates from $1.50 per day
FAMOUS PIG'N WHISTLE DINING ROOM IN CONNECTION
LISSNER & IVERSON, Props.
POWELL at MARKET
SAN FRANCISCO

BRYAN OGRE LOOMS IF VOTERS SUPPORT LAFOLLETTE TICKET

Coolidge or Chaos Is Sole Choice of Citizens as Deadlock Menace Threatens.

LITTLE DOUBT WHO SENATE WOULD NAME

Analysis of Situation Shows Danger of Nebraskan Going to White House.

Coolidge or chaos.

That is about what the coming election resolves itself into. A vote for Davis is a vote for Bryan. It is generally believed that Davis cannot possibly muster the necessary majority of the electoral votes to be named President. A vote for LaFollette is a vote for Bryan. It is not claimed by the most enthusiastic supporter of LaFollette that he could by any remote chance be elected. What he could do, however, is throw the election into the congress, with the chances favoring the naming of Bryan as vice president. The house being unable to give a majority to any one of the candidates for President, as it is at present organized, the senate, under the Constitution, would elect a vice president and the vice president elected by the senate would become President on March 4. That is why a vote for Davis or LaFollette is a vote for Bryan, and a vote for Coolidge is a vote for Coolidge.

The official counting of the electoral votes is not done until February. The Twelfth amendment to the Constitution provides as follows for the conduct of the congress in case the electoral college makes no choice:

Constitutional Provision.

"And if no person have such majority, then from the persons having the highest numbers not exceeding three on the list of those voted for as President, the house of representatives shall choose immediately, by ballot, the President. But in choosing the President, the votes shall be taken by states, the representation from each state having one vote; a quorum for this purpose shall consist of a member or members from two-thirds of the states, and a majority of all the states shall be necessary to a choice. And if the house of representatives shall not choose a President whenever the right of choice shall devolve upon them, before the fourth day of March next following, then the vice president shall act as President, as in the case of the death or any constitutional disability of the President.

"The person having the greatest number of votes as vice president, shall be the vice president, if such a number be a majority of the whole number of electors appointed, and if no person have a majority, then from the two highest numbers on the list, the senate shall choose the vice president; a quorum for the purpose shall consists of two-thirds of the whole number of senators and a majority of the whole number shall be necessary to a choice."

Meets in February.

Complying with this provision of the Constitution, when the time comes in February for the Presidential electors to report, and it is discovered that there is no majority choice for President, then the house and senate will begin to ballot. But this official report of the electors does not occur until a month before it is time for the next administration to take office.

From election day, November 4, until some solution of the tangle is found—and the untangling of the knot cannot come before February—the country will be facing the possibility of a deadlock, or the putting of a man into the highest office of the land who was not voted for as President, who was not even selected by his party for President.

If LaFollette could secure enough votes to keep Coolidge from having a majority of the electoral votes, throwing the election of the President into the house, the house and senate would act independently of each other in their votes. That is, the senate does not await the result of the effort of the house to elect a President before proceeding to the selection of the vice president.

Vote Is by States.

As each state, no matter how large its population and its representation in the house, has only one vote, it is obvious that those states having a majority of representatives of one political faith will cast the vote of that state for their party nominee. As there are 48 states, and a majority of all of them is necessary to the selection of a President, a successful aspirant must have the votes of at least 25 states.

It should be emphasized that it is the present house of representatives and the present senate that vote for President and vice president in the event of the election being thrown into the congress. New congressmen and senators elected this fall will have nothing whatever to do with it.

The present house of representatives is so made up that there is little likelihood it can make a choice. Democrats make up a majority of the delegations of 20 states, while 23 state delegations have Republican majorities. In 5 other states the representation is evenly divided, and those states would have no vote to cast. Those states are Maryland, Montana, Nebraska, New Hampshire and New Jersey.

Some Not Regular.

The 23 states showing a nominal Republican majority might not all vote for Coolidge. There are a few where the Republicanism of some representatives is open to question, and if LaFollette should carry those states, it is not unlikely that their votes in the house would go to LaFollette, despite the Republican label borne by such congressmen. Should any of these states vote for LaFollette, or if the states should vote as they line up on paper—20 Democratic, 23 Republican, and 5 unable to vote, no choice could be made, as 25 states are needed to elect the President.

Attention would then center on the senate. Here the state rule does not apply. Each senator of the 96 has a separate vote. For a quorum, two-thirds of the 96 must be present, or 64, and for a choice of vice president, a bare majority, or 49, is necessary.

However, in the senate only two candidates for vice president having the highest showing in the electoral college may be voted for, and this would narrow the choice down to General Dawes and Governor Bryan.

Present Situation Important.

As the present senate would select, the situation there now is important. There are nominally 51 Republican senators, but this number includes LaFollette of Wisconsin and Brookhart of Iowa, and others who of late have seldom voted with the Republicans. Forty-three senators are listed as Democrats, and two, Ladd and Frazier, are listed as Farmer-Laborites.

If Bryan can hold the 43 Democratic senators in line and get the votes of the two Farmer-Labor senators, this would give him a nucleus of 45 votes. By securing four of the so-called Republicans, such as Brookhart and LaFollette, this majority would put into the White House a man for whom the American people had not voted for President, and who would be a minority choice.

If Bryan could secure only the 43 Democratic senators, the two Farmer-Labor senators, and three such men as LaFollette, the election would be deadlocked, and the country thrown into a state of chaos never before faced. **Throwing the election into the congress would of itself have a terrific effect upon business and industry the country over, causing a wave of depression which would affect everyone, as this would cause months of uncertainty before a choice by the congress was attempted. If, on top of this, the senate should get into a deadlock as the house is certain to, the depression might easily became a panic, with terrific and far-reaching results.**

Other Possibilities.

There is the outside chance, in the event of Coolidge failing to receive a majority of the electoral votes, that when the matter came to the senate, such Democrats as Glass of Virginia, Bruce of Maryland and Underwood of Alabama would vote for General Dawes, the Republican nominee, rather than put such a man as Bryan in the White House.

A large body of thought in the United States holds to the opinion that the whole purpose of LaFollette is to throw the election into the congress, where he and his followers probably would wield the balance of power, and this small group would name the next President of the United States. Naturally, this would put that President under heavy obligation to the LaFollette group, and he as its leader, would exercise tremendous power, even though his followers represent the smallest fraction of the makeup of the United States senate.

The summing up of the situation is this:

Voting for LaFollette is voting for Bryan.

Voting for Davis, by the same analysis, is voting for Bryan.

Voting for Coolidge is voting for Coolidge.

Grape Prices Are The Highest Ever

Morris Nelligan, of Sonoma county, has obtained probably the highest price paid for Alicante Bauchet grapes this year. Mr. Nelligan shipped a carload of Alicantes east, having sold them at $170 per ton. He stated this week that this netted him at least $155 per ton. He still has a number of tons yet to ship, and said the rain would not harm them, as they are not quite ripe enough. Buyers scrambling to secure wine grapes before the close of the season, last week boosted the price of Zinfandel grapes in the San Francisco market to $130 a ton. All other black grapes are selling high also. White wine and juice grapes took a phenomenal jump of almost $30 a ton, and at the close of the buying season Saturday noon, $70 a ton was being offered. Both prices on white and black grapes set a record in San Francisco exchange.

Postmaster W. H. L. Morgan, of Calpella, was in town Monday on business matters.

Judge and Mrs. J. M. Mannon are home after enjoying a stay of several days in San Francisco.

Dr. S. L. Rea was called to Lake county on professional business Thursday last.

SPRECKELS TALK IS NOT EFFECTIVE HERE

Attack Upon President Likely Made No Votes For Socialists

Speaking probably to as many people as Senator S. M. Shortridge addressed here three weeks ago, Rudolph Spreckles, who is leading the La Follette-Socialist forces in the state, made an address in the court house here on Friday evening last.

Assailed The President.

The trend of the talk of Mr. Spreckles was an accusing one and he very plainly insinuated President Coolidge was implicated, financially, in the Teapot Dome oil scandal. In fact, Mr. Spreckles made just such a talk as a soapbox I. W. W. orator would have, without ceremony, been jailed for making. It is not believed Mr. Spreckles made any votes here, although it must be acknowledged, more La Follette supporters than were believed here attended the meeting.

Went On North.

From Ukiah Mr. Spreckles went to Willits, where it is reported, an enthusiastic meeting was held. After talking at Willits Mr. Spreckels proceeded to Eureka and, it was understood he contemplated making several talks in Humboldt county towns.

Jack Crawford sustained a broken rib some days ago and as a result the football game scheduled for Saturday was not played, the injured young man being a star player on the high school team and one who could not be replaced.

Mrs. C. L. Crawford, who had been ill recently, has greatly improved and is almost well again.

Henry Halliday was a county seat visitor from Point Arena Thursday.

ALEX H. GUTHRIE
LICENSED LAND SURVEYOR
215 Clara Avenue
Ukiah :: :: California

Tel. 273-J Res. Oak and Jones St.
H. L. Bergstrom
Designer and Builder
Modern and well-constructed five-room bungalows, $2500 and up
New modern bungalows, lot, garage and woodshed, $3500 and up

LOST HIS LICENSE

The state board of medical examiners, in session at Sacramento Thursday revoked the license of Dr. Robert D. Mace, of Ukiah, who was found guilty of obtaining money under false pretenses and now is serving a sentence in San Quentin penitentiary.

Advocate Thinks C. B. Melville Is A Winner

(Fort Bragg Advocate)

C. B. Melville, republican nominee for the Assembly, left Monday afternoon for Boonville. From that point he will visit Ukiah and return to the coast through the southern part of the county. Mr. Melville is making the trip in the interest of his campaign and is meeting with encouragement on every hand. It is confidently expected his majority in November will be even larger than it was at the primary election.

June Hufft motored to Willits Sunday and enjoyed the circus.

Coolidge Windshield stickers can be had free at The Press Office. Come and get one for your car.

VITAL TOPICS
GROW YOUNGER WITH THE YEARS
Don't allow illness, disease, or inefficiency to get the best of you. Health is the cheapest thing you can buy since the discovery of Chiropractic.
MAKE CHIROPRACTIC YOUR HABIT
RALPH S. BLEND, D. C.
Chiropractor
Office and Residence, 302 S. School St.
Hours: 9 A. M. to 7 P. M.
House calls day or night.

MOTORMATES
ASSOCIATED GASOLINE — MORE MILES TO THE GALLON
CYCOL MOTOR OIL
worthy running mates for your motor
Their quality is always sustained
Associated Oil Company

Modern Furniture Needs
THE IMPORTANCE of Correct Furniture and Furnishings in the modern home cannot be overemphasized, if you wish to entertain your friends in a manner that will do yourself and your husband credit. The best way to assure proper furniture is to come here to make your selections.
B. L. CLELAND
FURNITURE—STATIONERY—UNDERTAKING
Ukiah, Calif. Phone 123-W

Issued Wednesday
$2.50 a Year
$1.50 Six Months
10 Cents Single Copy

The PRESS EDITORIAL PAGE

A. R. O'BRIEN
Editor

Poem by Uncle John

I love to meet the flivver as she spins along the pike, with the happy little family aboard. There's nothin' quite so joyous as a benzine-buggy hike, in a speedster that you really can afford. Where distance lends enchantment—like she didn't use to do, when Old Dobbin was the power before the throne,—O, the sassy little windshield with the smiles a-shinin' through, lays hold of a distinction all its own!

* * *

Smilin' through the windshield is a mighty happy fad, if we meet appreciation on the way,—

* * *

Smilin' through the windshield—O, it drives away the dumps, when a feller gets to steppin' on the gas—when the little buggy chuckles at the hollers, hills an' stumps,—let me yell a "Hal'elooyer" as they pass! No use a-feelin' sorry when there's happiness to spare, where the thistle-purple decorates the road,—there's health an' wealth an' freedom in the crisp October air—God bless the little flivver and—its load!

THE TRUTH "—is also found in frank confession of error"

The Republican Press will be glad to receive and publish corrections of inaccuracies in its columns.

PLEASE READ THIS

FROM the dawn of Socialism there has been one characteristic that has marked its efforts to destroy civilization and Christianity. That characteristic is the constant use of deception, fraud, falsehood, intrigue and conspiracy.

A few years ago the Socialist party, to gain control of North Dakota, changed its name to the Nonpartisan League. The man who conceived this idea frankly said:

"I can take the name Nonpartisan League and sugar-coat the principles of Socialism and every farmer will swallow it and call for more."

In July, 1921, the Socialist Party at a meeting held in Detroit decided to unite all "radicals" under the Socialist banner. In consequence of that action in February, 1922, there came into being an organization known as the Conference for Progressive Political Action. The leaders of the Socialist Party frankly said:

"We can take the name Conference for Progressive Political Action, and sugar-coat the principles of Socialism and every unwary and unthinking person will swallow it and call for more."

Today we find the Socialists, under the name Conference for Progressive Political Action, operating what they call a third party movement. The people are led to believe its candidates, Robert M. La Follette and Burton K. Wheeler are "friends of the common people" valiantly fighting for the rights of the masses. Instead of being what they are presented as being, La Follette and Wheeler are merely "tools" in the hands of a great "international movement." Their sugar-coated pills of Socialism contain poison of the deadliest character.

The Socialist Party, in order not to drive some of its own members into the Workers' (Communist) Party retains its separate name and organization, at the head of which is Eugene V. Debs. Mr. Debs is very loyal at this time to Robert M. La Follette and Burton K. Wheeler. **He is urging his** followers to vote for La Follette and Wheeler as the candidates of the Socialist Party. It is safe to assume that Mr. Debs believes the election of these men will further his principles. Mr. Debs does not believe in government. He does not believe in the private property right. He is the most radical of radicals. He has served a term in prison for directly and openly fighting the government that has given him protection in his private affairs. Mr. Debs has a great fondness for Soviet Russia. He has expressed himself along that line many times.

Eugene V. Debs, chairman of the Socialist National Committee, which is directing a campaign for the election of Robert M. La Follette and Burton K. Wheeler, was one of the speakers at a dinner given Jean Longuet, the French Socialist at Chicago when Mr. Languet was in this country a couple of years ago spreading propaganda against American institutions. The following account of Mr. Debs' appearance was printed in the New York Call, an accredited Socialist paper, November 26, 1922:

"Eugene Debs, Socialist leader in his first speech since his release from the Atlanta prison, told 5000 cheering liberals here today that **Sovietism is "the only good that came out of the World War'."**

According to this same article Mr. Debs' greeting to the audience was:

"Comrades of the world revolution, I greet you."

No one can deny the platform upon which Robert M. La Follette and Burton K. Wheeler are asking the votes of the people of the United States, that the platform of Socialism is "sugar-coated." No one can deny the general organization promoting the candidacies of Robert M. La Follette, called the Conference for Progressive Political action, is but another name for the Socialist Party and is directed, controlled and dominated by Socialists. No one can deny that Eugene V. Debs is recognized Socialist authority.

Whatever may be the beliefs of Robert M. La Follette and Burton K. Wheeler; whatever may be their purpose, the fact remains that just now they are being advanced because they fit well into the Socialist scheme, **the overthrow of this government, the confiscation of all industries and the abolition of the private property right.**

The Socialists do not expect to gain their ultimate aims directly through the election of La Follette and Wheeler, but they **do expect** through their election to bring about Socialism as the stepping stone to Communism **because Communism is their ultimate aim.** The Republican Press quotes Mr. Debs' statement for this assertion. In a series of articles for the New York Call written around Mr. Debs just after his release from the Atlanta penitentiary, among other things, Mr. Debs is quoted as saying:

"There can be no Communism except through Socialism which must follow capitalism as the dawn follows night. * * * It is impossible for Russia to maintain a Communist government until she has passed through the various stages of Socialist experiment. I have never had any illusions that Socialism was the last word in economic, political and industrial development. I do believe that Communism will succeed Socialism and that after all that we shall not come to Anarchism until governments slough off."

Just read that quotation over the second time to get the full meaning. "The Socialist experiment" must first be tried in the United States. **That will destroy all individual initiative, abolish the private property right and confiscate property.** Then, with every civilized and Christianized sense of the people dulled we go to Communism. Ultimately when all governments are "sloughed off," reach the desired state —Anarchism.

There are many well-meaning people in this land who do not understand the real purpose of what is called the La Follette movement. Frankly, we doubt very much if the two spokesmen, La Follette and Wheeler, understand. The one seeking revenge because he has been denied the satisfaction of fulfilling an ambition; the other incapable of understanding, and blinded always by the glare of the limelight in which he plants himself, are being used as "tools" for a well organized, cleverly concealed and sufficiently financed movement, **the real directors of which live in foreign countries.**

But if this nation is to be saved from this impending disaster the people must be made to understand. It is your duty, as an honest-to-God man, to aid in the saving.

ELECTION RESULTS

UNLESS all signs are to be read upside down, Mr. Davis is out of the contest. His importance consists solely, we think, in whether the Davis vote will or will not prevent the election of Coolidge by the required majority in the electoral college. If it does, the selection will be thrown into congress, where Mr. Davis has, it would seem, few if any prospects of success.

The real contest is between Coolidge and La Follette. We do not mean that La Follette has any serious chance of winning a majority of the electoral vote. He does appear, in view of the solid south vote, assured, apparently, for Davis, to have some chance of blocking a majority vote for Coolidge in the electoral college. In other words, the contest is for election of Coolidge in the electoral college or the election of Coolidge, Davis or La Follette by the house of representatives, or of Dawes or Bryan or Wheeler by the senate.

As to the dismal prospect of an election in congress we have no desire to speculate until it has become more probable than it now seems to be. Any sensible man or woman must flinch from the consequences of an election of our president by congress, a congress not elected for any such purpose, nor fit for it. The effects of a failure to elect a president in the electoral college would be not merely political confusion but general acute business uncertainty and depression.

The practical result of such a period of confusion would be business depression, increase of unemployment, reduction of purchasing power of the urban consuming public, and therefore an eventual reaction which will check the agricultural restoration now under way, says The Chicago Tribune.

La Follette's government ownership fallacies, his alliance with organized socialism, his proposal to take down the judicial safeguards thrown by the constitution about the rights of the individual, are all serious and sufficient reasons why Americans who look beyond today should vote against him. But voters to whom "sufficient unto the day is the evil thereof" and who are interested solely in the immediate result of their political action would do well to size up exactly whether they are likely to profit by the discouragement and alarm of employers throughout the country, the cutting down of pay rolls, retrenchment and stagnation.

This, La Follette shouters will call an attempt to frighten voters. It is plain common sense, and we believe it is in the minds of millions of our people, and ought to be. Despite the very effective and energetic campaign La Follette and his associates are making, that is why there is a quiet but deep drift toward Coolidge and what his election means to American security and stability.

HOW NEWSPAPERS VIEW THE CAMPAIGN

Omaha Bee—If Americans want to continue "government of the people, by the people, for the people," they will head off the incendiaries who are now trying to fan into a destructive conflagration the spark of socialism, which was expiring in America until La Follette gave it life. A vote for La Follette is a vote for the revolution.

⁂ ⁂ ⁂

Providence Journal—"Will the South measure up to its opportunity?" asks the Manufacturers Record, of Baltimore, in an editorial headline. If it does, it will choose a few Coolidge electors and thus put an end to a system of political solidity which is as bad for it as it would be for any other section of the country.

⁂ ⁂ ⁂

Minneapolis Tribune—Normal Democrats have their differences with Calvin Coolidge on the tariff and other economic questions, but as between Coolidge and La Follette, or Coolidge and Bryan—which amounts to much the same thing—they surely must prefer to place their trust in Coolidge.

⁂ ⁂ ⁂

Manufacturers Record — Nominally, Senator Robert M. La Follette is an independent candidate for president of the United States. Actually, he is the personification of the world Communist movement which is working to foment a bloody revolution in this country.

⁂ ⁂ ⁂

Public Ledger—Senator La Follette carries his "martyr complex" around with him. Every dollar being raised by his opponents is a contribution to a "slush fund." Every dollar raised in his behalf, of course, is a gift to the True Cause.

⁂ ⁂ ⁂

Detroit Free Press—The impatience which La Follete manifests whenever things fail to go his way, should warn the country that an incipient dictator is running for the presidency.

⁂ ⁂ ⁂

Indianapolis News — Since La Follette doesn't like our Constitution, he and all his followers, after defeat at the polls, might go over and try Russia's brand of freedom.

⁂ ⁂ ⁂

Portland, Ore., Telegram — As the campaign progresses, it must be apparent to all observers that La Follette did not, as the Democrats fondly hoped, split the Republican party wide open.

⁂ ⁂ ⁂

Washington Post—The silliest and most easily refuted of all campaign lies is that which charges the opposition with raising of "slush funds" for corrupt purposes.

⁂ ⁂ ⁂

Houston Post-Dispatch—German officials believe that Grover Cleveland Bergdoll is in the United States. Search the La Follete headquarters for him.

⁂ ⁂ ⁂

Omaha Bee — The case of Senator Brookhart recalls to mind the fate of the toad that tried to swell up until it was as big as the ox.

⁂ ⁂ ⁂

Los Angeles Times—Senator Brookhart's effort to read Calvin Coolidge out of the Republican party only shows him up as a bum reader.

⁂ ⁂ ⁂

Troy Times — However solid the Solid South may remain, there will be a big vote for Coolidge mingled with that solidity.

QUAIL SEASON OPEN

The open season for quail in Mendocino county starts Saturday, November 1. The bag limits are the same as last season for both valley and mountain quail. The birds are said to be more plentiful than usual this year. The warm rains of the past week have brought an unusual number of ducks to the river, mallards and sprigs predominating.

Anderson Apples Are Sold Here Quickly

Dan McGimsey, well known resident of Anderson Valley, was in Ukiah with a load of apples Saturday, which he disposed of in record time. The apples were of the Bellfleur and Baldwin varieties and were the finest specimens of their kind seen in the local market this season.

"Doc" Prather Had A Fine Year's Business

(Lakeport Bee)

Adams Springs closed last Wednesday and will not open for business again until next spring. The past season, according to Dr. W. H. Prather, has been an exceptionally good year for the resort, the best in fact in the 36 years of business under the present management.

Frank E. Howell, former resident of this valley and now living in Santa Rosa, after enjoying a 10-day stay with old friends and neighbors hereabouts, has returned to Santa Rosa.

Many Women Use Glycerine Mixture

Women appreciate the quick action of simple glycerine, buckthorn bark, etc., as mixed in Adlerika. Most medicines act only on lower bowel but Adlerika acts on BOTH upper and lower bowel, and removes all gases and poisons. Excellent for obstinate constipation and to guard against appendicitis. Helps any case gas on stomach in TEN minutes. For sale by Morris Drug Company.

Boy Scout Leader Is Inspecting Lads Here

Harold Stein, assistant boy scout executive of San Francisco, has been in Ukiah the past few days as the guest of Joe Wilson, scout master of the Albertinum school for boys. Mr. Stein has more than 1000 boys under his command in San Francisco.

MISS ALLENBEST ILL

Miss Dottie Allenbest, popular young woman of Hopland, is seriously ill at Langland hospital as the result of injuries she received Saturday evening while visiting friends in Kelseyville. Miss Allenbest fell over some wood while walking in the dark and beside several fractured ribs it is feared she suffered internal injuries. The distressed young lady is being attended by Dr. S. L. Rea.

Attorney Will Van Dyke was called to Covelo on legal matters last week.

Mr. and Mrs. B .S. Hirsch are home from San Francisco where they enjoyed a short visit with their daughter.

Coolidge Windshield stickers can be had free at The Press Office. Come and get one for your car.

HOTEL SUTTER
San Francisco
Management Geo. Warren Hooper.
A Popular Priced, Fireproof Hotel, centrally located and noted for its excellent service and unexcelled appointments.

Phone 169

Keep Your Best Clothes Looking Their Best !

Having your clothes cleaned and pressed frequently is a double investment. It adds to the wear of your clothes; keeps them fresh and clean, and insures your neat appearance.
It's a worthwhile habit to bring your garments regularly to

The French American
Cleaners and Dyers
Minetti Block—West of Courthouse

LIBERTY CAFE
"UKIAH'S BEST"
WE SPECIALIZE IN
Good Cooking
Fresh Oysters
AND
Chicken Tamales
Electric Baked
Waffles
Real Coffee
Open 5 A. M. Close 2 P. M.

B. L. CLELAND
Furniture, school supplies
Undertaking, Embalming
Albertson Bldg. UKIAH

T. W. WILLIAMS
Painting of All Kinds
Paper Hanging—Graining
Phone 306-J
All Work Guaranteed—Estimates Cheerfully Made. P. O. Box 165, Ukiah, Calif.

Hall's Catarrh Medicine
Those who are in a "run down" condition will notice that Catarrh bothers them much more than when they are in good health. This fact proves that while Catarrh is a local disease, it is greatly influenced by constitutional conditions.
HALL'S CATARRH MEDICINE consists of an Ointment which Quickly Relieves by local application, and the Internal Medicine, a Tonic, which assists in improving the General Health.
Sold by druggists for over 40 Years.
F. J. Cheney & Co., Toledo, Ohio.

CHILDREN WELCOME
LOS ANGELES, CALIFORNIA
HOTEL LEE
WM. B. CLARK, PROPRIETOR
SIXTH AT FIGUEROA ST.
Phones 10743 Pk.01007
AN HOTEL reflecting the comfort of competence, the solidity of substance, the good taste of refinement. Attractive for women alone and to the "whole family." Service, not unlike a well appointed, generously conducted home, without ostentation. Safely patronized and recommended. Commercial-residential.
Location central and unexcelled. Modern European Rates reasonable
GARAGE ADJACENT
Patronage Appreciated
You've tried the rest,
Now try the "BEST"
William BEST Clark, Proprietor.

THE MELANCHOLY DAZE

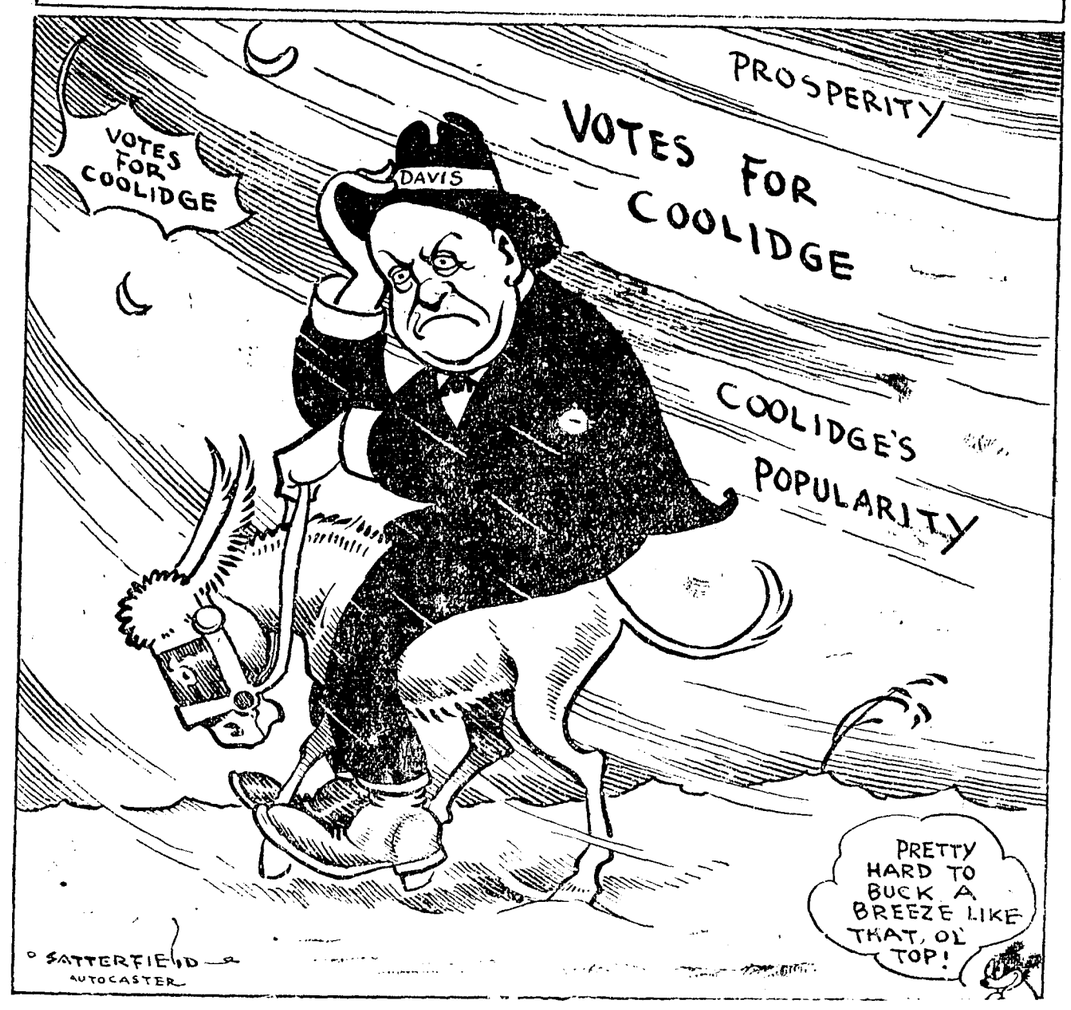

Society and Club Events

By MARIE HINTON REA

COLORFUL DECORATION FOR REDWINE EVENING PARTY

Elaborate and artistic decorations featured the bridge party over which Mrs. Guy Redwine, Miss Esther Redwine and Mrs. Hazel Waldteufel presided Friday evening at the Redwine home in North State street. Always the parties at the Redwine home are eagerly anticipated and the three hostesses introduced a popular note in arranging an evening party instead of the customary afternoon affair. The rooms were transformed into a realm of golden shaded lights where pumpkin lanterns and black cats and witches leered from brilliant autumn-tinted foliage. Galliardias and other autumn flowers were used effectively in the decoration scheme which also included hanging baskets of huckleberry foliage to give background to the lovely color scheme. Many unique features were introduced in the score cards, bonbon baskets and the supper service, all embodying the All Saints' night traditions. Score favors were won by Mrs. Keith C. Eversole and Mrs. L. H. Foster. Those who enjoyed the delightful hospitality of the three popular members of Ukiah society were Mesdames Louis Hildreth, D. R. Smith, E. B. Gibson, Orval Tadlock, A. F. Moulton, S. L. Rea, F. E. Rea, Hale McCowen, Jr., E .F. Hawn, Chester Cox, L. H. Foster, Edward A. Eversole, H. E. Davis, Keith C. Eversole, G. E. Jamison, J. A. Jamison, M. N. Sloper, A. C. McKenzie, H. L. Preston, R. Thomas, N. Anker, W. E. Williams, F. M. Cunningham and Miss Joan Fraser.

FOR BRIDE-TO-BE

The Misses Florence and Vivian Ganter were joint hostesses Saturday evening at a shower party arranged for Miss Hazel Lyons who will be the bride of William Hildreth, Jr., today. The party was held at the home of Miss Gladys Rains in West Clay street. A pretty arrangement of pink and white cosmos flowers lent a bridal tone to the party. A towel hemming contest added a lively note, Mrs. Bert Rains winning first prize in the event. Supper was served at midnight. Those who were present were the Misses Florence and Vivian Ganter, Gladys Rains, Margaret Davis, Phyllis Buchanan, Mrs. William Hildreth, Sr., Mr. and Mrs. A. Ganter and Mr. and Mrs. Bert Rains.

ENJOY EASTERN VISIT

Local friends are in receipt of cards from Mr. and Mrs. Carl Beggs, of Willits, telling of the delights of their eastern trip. Mr. and Mrs. Beggs are enjoying a leisurely tour through the United States and Canada. Mrs. Beggs will be remembered here as Miss Verna Duncan.

BUSCH'S MILLINERY
SUCCESSOR TO MRS. GUION

Mrs. Busch has just returned from San Francisco with a new line of FALL HATS that are different. Smart creations in winter styles for dress and sports wear are priced reasonably. Also a full line of the latest ideas in fancy work for the Christmas gift list.

HALLOWE'EN REVEL

"Friend husband" figured prominently in the annual gentlemen's evening of the Kosmos Club at the club rooms Thursday evening. The event was marked by a large attendance of members and guests. Following the program, during which Miss Maxine Adams played two piano numbers and Mrs. Margaret Ford sang to piano accompaniment by Mrs. E. B. Gibson, 14 tables were arranged for several hours of whist. When scores were counted a peculiar coincidence occurred. In both the ladies' and gentlemen's scores, two tied for highest place. F. M. Wilson and Sam Ray held identical scores, while Mrs. G. E. Jamison and Mrs. Laura Shattuck also had equal points in the game. The awards finally went to Mr. Wilson and Mrs. Jamison. The club rooms were gayly decorated in hanging baskets of wild grape vines, beautifully tinted, while witches and goblins, black cats and ghostly phantoms provided a fitting atmosphere for the Hallowe'en revel. The supper service was arranged by the hospitality committee which included the club's officers as follows: Miss Grace Emery, Mrs. H. N. Deering, Mrs. L. Gibson, Mrs. Sam Ray, Mrs. W. S. Van Dyke, Mrs. F. E. Bertsch.

DISCUSS AMENDMENTS

The legislative section of the Saturday Afternoon Club, Mrs. Charles Kasch, chairman, will hold an open meeting at the club rooms tonight for the purpose of hearing the measures to be voted on at the election November 4th discussed by members of the local bar. The speakers will be Judge H. L. Preston, Hale McCowen, Jr., and Charles Kasch. The discussion will be preceded by a half hour of music led by Mrs. H. O. Cleland. The Ukiah high school orchestra, under the direction of E. J. Anderson, will play several numbers. The legislative section has arranged the meeting as a community benefit and the speakers will explain the measures and give their personal views of each. Any person who desires will be given an opportunity to take the opposite side of any viewpoint.

HALLOWE'EN BALL

If there is one event which local society is anticipating it is the brilliant Hallowe'en ball which the Saturday Afternoon Club is staging Friday evening at the school auditorium. The committee, under the direction of Mrs. D. R. Smith, has arranged many unique features and are already at work decorating and rounding out the novel program of dances. The auditorium is being transformed into a land of golden pumpkins and stalks of corn where old and young alike will make merry. As an added attraction the club will serve supper to the dancers for a plate charge of 50 cents. This feature is in charge of Mrs. C. M. Fulkerson and an active committee of club women.

DIVORCE IS SOUGHT

An out-of-the-county divorce proceeding entitled Frances Crosby vs. Walter Crosby has been filed in superior court.

SIMPSON'S
Famous Texas Tamales
Wholesale and Retail. Stop—Look
SPANISH CHILI
Every Friday, Saturday and Sunday.
IT SPEAKS FOR ITSELF
One trial will convince you.
516 N. Pine St. Phone 389-W
20-4p

CULTUS CLUB HOLDS AN INTERESTING SESSION TUESDAY

French marigolds and greenery brightened the club rooms Tuesday evening upon the occasion of the meeting of the Cultus Club. The program, as outlined in the year book, had to be changed owing to the unavoidable absence of Miss Mary Graves, who was to give a delightful travelogue of her vacation adventures this summer. Instead Miss Shirley Perry, past president of the club and member of the faculty of the Ukiah high school, gave a very interesting reading of Jas. H. Collins "The Steerage Puts on a White Collar." Owing to restricted immigration the personnel of the steerage bookings on ocean liners has changed very materially and it was of this changed condition of travel Mr. Collins dealt with very cleverly in his story. Mrs. H. L. Preston delighted the assemblage with two vocal numbers charmingly sung to her own accompaniment. Later a two-course supper service was enjoyed at daintily appointed small tables. The hospitality committee was made up of the officers of the club and was as follows: Miss Marguerite Connolly, Mrs. Mary Orr, Miss Alice Lamb, Mrs. Nina Banker, Mrs. Ina Eversole, Mrs. Vivian Austin. In addition to the club members a number of guests shared in the pleasure of the evening. The club will meet Tuesday evening at the home of Mrs. Keith C. Eversole, at which time literature will be the theme of discussion.

GOLDEN JUBILEE

A group of Ukiah members of the Woman's Christian Temperance Union has returned from Sacramento, where they attended the state convention featuring the golden jubilee of the organization. In the Ukiah party were Mrs. Cora B. Conner, county president; Mrs. Elizabeth Luce, Ukiah president; Mrs. May Beckley, Mrs. E. H. Rowland and Miss Alberta Williams. The convention was honored by a reception held at the residence of Governor and Mrs. Richardson on Monday evening, and an all-day session was held in the state capital building Tuesday during which time the march of the legion was held down K street from the Presbyterian church to the state capital building.

BIRTHDAY DINNER

Complimentary to the birthday anniversary of Mrs. J. A. Gibson, her daughter, Mrs. Luella Redemeyer, entertained very happily at a family dinner party Sunday at her home in South Dora street. The guest of honor, three score and ten years young, was warmly felicitated by family and friends upon the happy occasion. Orchid and white chrysanthemums decorated the dinner table, around which were seated the following: Mr. and Mrs. J. A. Gibson, Mr. and Mrs. Elmer Gibson, the Reverend Fathers Raphael Quinn and Urban Riordan, Mrs. Luella Redemeyer, Frank Gibson, Miss Agnes Ferguson and Otis Redemeyer.

LITERARY PROGRAM

The Saturday Afternoon Club will meet Saturday at the club rooms at two o'clock. The program will be in charge of the literary section, Mrs. C. M. Fulkerson, chairman. The hostesses for the afternoon will be Mrs. G. P. Anderson, Mrs. S. L. Rea, Mrs. Chester Cox, Mrs. E. F. Hawn and Mrs. J. H. Martensen. Miss Shirley Perry will be in charge of the music numbers.

P. T. A. HELD MEETING

The Parent-Teachers association met in regular session yesterday afternoon at the school building at three o'clock. Mrs. Louis Hofman presided. Reports of the committee in charge of the recent food sale conducted to furnish the school lunch room, showed a profit of $40 as a result of the sale. Plans for a membership drive were launched and other matters of business discussed.

WILL PLAY WHIST

The Eagles of the Ukiah Aerie have issued cards this week for a whist party which they will give at their lodge rooms in the I. O. O. F. hall tomorrow evening. The affair will assemble a large number of members and guests and promises to be a jolly, informal evening.

"Don't Wait Until You Are In Actual Need—Get a Jar Today
AMBER-O-LATUM
CHEST OINTMENT
For the quick relief of Chest Colds, Croup, Influenza, Pneumonia and Pleurisy Pains. Price 50c.
For Sale By
GIBSON'S PHARMACY

GUESTS PLAY BRIDGE

At a handsomely appointed bridge tea Saturday afternoon Mrs. Frank W. Reynolds and Mrs. Arthur Shultis received three tables of players. The party was held at the Reynolds home, which was decorated in an artistic arrangement of brilliant-hued foliage in long graceful festoons. Following the bridge game the guests enjoyed a dainty tea service at one large table in the dining room. Red and gold-tinted foliage again furnished the pretty color scheme which was further enhanced by red candles. Kewpie dolls, crowned with autumn leaves, held the place cards. The score favor, a handsome bit of bas-relief done by Miss Bertha Boye, prominent local artist, was won by Mrs. Robert Austin. Those who enjoyed the delightful afternoon were Mrs. W. D. L. Held, Mrs. C. M. Fulkerson, Mrs. F. E. Gilmore, Miss Shirley Perry, Mrs. Earl Ford, Mrs. J. P. Smith, Mrs. R. Austin, Mrs. J. H. Martensen, Mrs. E. W. Stephens, Mrs. Edward Blackman. The two hostesses were assisted in receiving and entertaining by Miss Hazel Reynolds.

PASTOR TAKES BRIDE

Ukiah friends of the Rev. Jesse Lanning, former pastor of the Ukiah M. E. church, South, will be interested to learn of his wedding, on October 12, to Miss Ernestine Cushman, of Los Angeles. The wedding took place in the southern city and Mr. Lanning and his bride sailed a few hours later for the Atlantic coast by way of the Panama Canal. Mr. Lanning has been director of religious education at Epworth University Church, Berkeley, since leaving Ukiah. He has transferred his religious activities to South Carolina, where he will be stationed hereafter. The popular young minister made many warm friends in Ukiah who will hear with pleasure of his marriage.

UKIAH LODGE HONORED

The Ukiah delegates to the Grand Chapter of the Eastern Star, which was held at Pasadena last week have all returned home with the exception of Mrs. James Elder, who stopped over for a visit in the bay cities. Ukiah was signally honored at the meeting in that Miss Gladys Anker, matron of Kingsley Chapter, Order of Eastern Star, was appointed deputy grand matron for the district which comprises Mendocino and Lake counties. The Ukiah delegates were Mrs. Martha Toles, Mrs. Mary Jane Dart, Mrs. Hale McCowen, Sr., and Mrs. Elder.

FOR BRIDGE CLUB

Mrs. Alfred Pioda was hostess at an unusually attractive party Wednesday, complimenting her fellow members in a bridge club. Like most of the social events of the week, Hallowe'en symbols and colors were used effectively as a decoration motif. The score favor was won by Mrs. Floyd Banker. Substitutes of the afternoon were Mrs. G. E. Jamison and Mrs. F. M. Wilson. An attractive tea service closed the afternoon.

HONOR PASTOR

Thursday evening the congregation of the M. E. church, South, will give a dinner in honor of the return to this pastorate of the Rev. L. C. Beasley. The happy affair will assemble fully 150 members of the church and friends of Mr. Beasley. Speeches will be made by the heads of the various departments of the church and an informal reception will follow.

CLUB PLAYED BRIDGE

Mrs. Guy Redwine entertained very delightfully for her bridge club Wednesday afternoon at her home in North State street. Mrs. E. S. Masters substituted and won the favor for highest score. The Redwine home was beautifully decorated in huckleberry foliage and autumn-tinted dogwood branches and a two-course tea service closed the delightful afternoon.

PLAY POSTPONED

Owing to illness the scheduled dramatic production, "Society," will be postponed indefinitely, according to announcement made by the Kosmos Club this week. The play was to have been produced on November 18 at the school auditorium and rehearsals were in full swing. Announcement of the later date will be made shortly.

DINED AND DANCED

The most attractive innovations of the Hallowe'en season were employed last night to lend a setting to the annual dinner of the Redmen and Pocohontas lodges. There was the novelty of Jack o' lantern lighted tables where all the good things of the bountiful California harvest season were spread. Following the dinner, dancing and cards were enjoyed.

In San Francisco
Overlooking beautiful UNION SQUARE
POST STREET AT STOCKTON
Hotel PLAZA

HOSTESS AT TEA

Miss Bernice Douglas, former kindergarten teacher of this city, has issued cards for a large tea which she is giving Friday at the Douglas home in Shafter avenue, Berkeley, in honor of her sister, Mrs. Robert Edgar, of Los Angeles, a bride of last May. One hundred and fifty guests have been bidden to the event and Miss Douglas will be assisted in receiving by half a score of college friends.

A. S. Jenkins of Redwood Valley was in Ukiah Monday on a business visit.

FOR LEAGUE MEMBERS

Mrs. Ella McKinley will throw open her hospitable home on the state hospital road Friday evening to the young folk of the Epworth League of St. John's M. E. church, for a Hallowe'en frolic.

T. L. Duncan, prominent young agriculturist of Hopland, was a Ukiah visitor Sunday.

Mr. and Mrs. C. H. Stephens and Ed Stoddard, of Fort Bragg, were among the coast folk registered at The Palace Hotel this week.

FOOTBALL
SAN RAFAEL HI VS. UKIAH HI
At High School Grounds
SAT. NOV. 1
Game Starts 2:30 P. M.
Admission 25 and 50 Cents

MONTH END SALE
Starts Today, Ends Saturday
Mens' Wash and Dress Shirts; regular $1.25 value, for $1.00
Boys' Ruff-Neck Sweaters for $2.19
One lot of Ladies' House Dresses; made of good heavy gingham, full cut, fast colors; this is a bargain at $1.00
Silk Camisoles; a very pretty assortment, make excellent Christmas gifts; while they last at $1.00
Children's Stockings; sizes 4 to 10, heavy rib; four pairs for 89c
Grape Cut Tumblers; regular size; set of six for 75c
Buy now and save
Denham's Broken Dollar Store

SATURDAY SPECIAL
UNIVERSAL POLISH MOPS
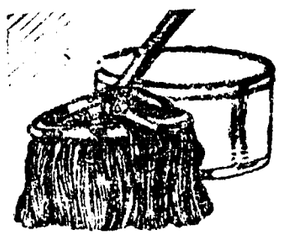
Saturday, November 1
One Day Only
A Chemically-Treated Mop which absorbs dust and does not scratch. Can be cleaned with soap and water very easily.
Special for one day, 59c
Regular $1.25
Foster's Variety Store
UKIAH CALIFORNIA

EFFICIENT
There is a keen alertness to the efficient man whom everybody admires. Often the equally efficient are self-handicapped and fail to achieve a worthy success through a refusal to recognize the importance of good eye-sight in all kinds of work.
Are you handicapping yourself? Is your vision perfect—or are you struggling along and putting off having your eyes tested and maybe glasses fitted? Do not cheat yourself longer.
LET US EXAMINE YOUR EYES
LATEST EQUIPMENT USED
IN EXAMINATION
P. H. Joseph
REGISTERED OPTOMETRIST

UKIAH REPUBLICAN PRESS Amusement - - Page

Gossip and Comment on the Week's Theatrical Events

"HUNCHBACK" IS FILM MASTERPIECE

"The Hunchback of Notre Dame" in its film version must be set down on the only too brief list of cinema masterpieces. It is a great picture in its every aspect and considered by all critics as being an epic of the screen.

In many ways it was a difficult task to adapt the story to motion pictures, but those who took part in transforming Victor Hugo's story did their work with intelligence, good taste and fine judgment.

Lon Chaney's Acting.

Although the love story is always kept to the front the central character of the picture, as it was in the book, is Quasimodo, the hunchback bell ringer. This role is played by Lon Chaney, whose portrayal of the stunted, deformed, one-eyed creature to whom Notre Dame was a home, is one of the outstanding achievements of motion picture acting. Supporting Mr. Chaney are Norman Kerry, Patsy Ruth Miller, Ernest Torrence, Tully Marshall and scores of others besides the thousands in the mobs.

You Recall Him.

Ernest Torrence, who is pleasantly remembered for his acting in "The Covered Wagon" and other pictures, plays the part of Clopin in "The Hunchback," and he certainly adds another portrait to his gallery.

Page after page could be written about this masterpiece, but as space is limited we suggest that you reserve one evening, either Thursday, November 6th, or Friday, November 7th, and then you will realize why the public and the press consider this the greatest picture of the age.

COMING FEATURES

The excellent films mentioned below have been secured for The State Theatre the coming month: "The Story Without a Name," "The Last of the Duanes," Zane Grey's story featuring Tom Mix and Tony the wonder horse, "The Fast Set," featuring Betty Compson; "Wages of Virtue," starring Gloria Swanson; "Manhattan," Richard Dix's first starring vehicle; Reginald Denny in "The Reckless Age;" Rudolph Valentino in "A Sainted Devil;" "The Warrens of Virginia," a Wm. Fox special adapted from the play by William De Mille and David Belasco's noted stage success, and "The Border Legion," another Zane Grey story, are a few of the exceptional attractions that are booked for showing at Ukiah's theatre beautiful within the next few weeks.

FOR CHURCH FUND

Preparations are being made to accommodate a large number of players at the benefit whist party which the Catholic Ladies' League will stage at the Hotel Cecile Wednesday evening, November 5, beginning at eight o'clock. The score ticket charge, which is 50 cents, also includes a supper service. Handsome prizes, donated by friends of the church, will be offered for high scores. The committee of ladies having the affair in charge, assure everyone of a delightful evening, passed amid comfortable and congenial surroundings.

HOME FROM SOUTH

Mr. and Mrs. Frank Toles returned Saturday evening from a motor trip of a fortnight through southern California. At Santa Ana they passed a week visiting at the home of their son, Earl Toles. They also visited with Mr. and Mrs. Reuben Beckley and Mr. and Mrs. F. L. Terry at Alhambra. All are former residents of this city. Both Mr. and Mrs. Toles found northern California very refreshing after the bare brown hills of the south, where little or no rain has fallen.

CHURCH SOCIETY MET

The Ladies Aid Society of St. John's M. E. church held their bi-monthly meeting yesterday afternoon in the lecture room of the church. The program and social features were in charge of a committee including Mrs. Nat Beckley, Mrs. Ralph Taylor and Mrs. Roy Richey.

Mr. and Mrs. A. Aalto, of Redwood Valley, were in the city Monday evening.

EXTRA ATTRACTION—10-PIECE ORCHESTRA

State Theatre Offers Unusually Clever Show Monday

"Cornered," Warner Brothers' mystery picture that has been receiving much favorable comment on the streets of Ukiah the last couple of days, comes to a close at The State Theatre tonight, and Universal's super-Jewel production, "The Merry-Go-Round" is to be the leading attraction for Thursday and Friday.

The "Merry-Go-Round" was nine months in the making and more than 1000 actors and actresses took part. The cost of building the elaborate sets to duplicate the Prater, which is the Coney Island of Vienna, the emperor's castle and other historic spots was enormous, but this expenditure was more than justified by the final excellence. Travelers who have visited Vienna admit that Universal has achieved something very much worth while in duplicating the localities so faithfully.

The cast is noteworthy, being headed by Mary Philbin and Norman Kerry with an imposing list of featured artists in the chief support.

"Blinky" Comes Saturday.

Saturday, Hoot Gibson, the smiling, fighting King of the Outdoors, will be seen in "Blinky," which is exactly the typ eof story that fits Hoot to a "T." In this story he plays the part of Geoffrey Arbuthnot Islip (nicknamed "Blinky" because of his spectacles) who, through the influence of his father, a veteran officer, is commissioned in the army. He is sent to a cavalry post on the Mexican border, and from then on his adventures are fast, furious and indeed comical.

It Was Shot Here.

"The Signal Tower," starring Virginia Valli, Wallace Beery, Rockliffe Fellowes and little Frankie Darro is to be the feature offering for Sunday and no doubt will prove of unusual interest to local theatre-goers, as this picture was recently produced in and around Fort Bragg, Mendocino county.

A Truly Great Story Is Truthfully Shown

The supreme love story of all the ages, unfolded amidst scenes of towering grandeur that beggar the power of description! Thousands of actors, swirling in the clutch of frenzied passion! A drama of the stormiest, most tempestuous age in the history of the human race; tense, powerful, gripping! Enacted by one of the greatest all-star casts ever assembled for any picture! In every respect the greatest attraction of the age—"The Hunchback of Notre Dame"!

Dewey Bassetti was in attendance on court Monday.

Exceptional Bill Monday.

Walter Krausgrill (noted director of the Strand Theatre orchestra for over a year) and his celebrated ten-piece Cinderella Ballroom orchestra, is to be the feature attraction for this date. Jack Hoxie, in "Where Is This West," a Universal western and exceptional short subjects are to be included in the same bill. Prices for the evening are to be adults 50c, children 10c.

Manager Roberts stated he would like to see a full house on Monday, as the success of this bill means Ukiah will be able to see bigger and better attractions that are to be booked over the George M. Mann chain of theatres.

Has Marriage Any Romance?

"In the business of marriage there is usually less romance than in any other relationship of life," says Owen Davis, noted for his many Broadway successes, whose screen version of his well known play, "Her Marriage Vow," is to be shown at The State Theatre Tuesday and Wednesday.

Just how the drabness of marriage can be remedied is demonstrated in this Warner Brothers classic, which boasts a briliant cast of players headed by Monte Blue, Willard Louis, Beverly Bayne, Margaret Livingston and John Roche.

Following this attraction, "The Hunchback of Notre Dame," the greatest screen production of the age, is to be offered.

The Society Event Of The Season

CARL LAEMMLE announces The LOCAL PREMIERE of the GREATEST SCREEN PRODUCTION of the AGE "The HUNCHBACK OF NOTRE DAME"

A Universal Production

FEATURING LON CHANEY

with a tremendous cast including

Norman Kerry, Ernest Torrence, Tully Marshall, Gladys Brockwell, Patsy Ruth Miller, Raymond Hatton, Nigel de Brulier, Winifred Bryson, Brandon Hurst, Kate Lester, Harry Van Meter, Nick de Ruiz, Eulalie Jensen, Roy Laidlaw, W. Roy Myers, William Parke, and 3,091 others.

THE STATE THEATRE

UKIAH'S POPULAR PLAY HOUSE

THURSDAY AND FRIDAY NOVEMBER 6 AND 7

DANCE

SARATOGA SPRINGS

Saturday Night, Nov. 8

—MUSIC—

Doc's Original Five

Dance $1.00 Chicken Supper $1.00

STATE THEATRE

UKIAH'S THEATRE BEAUTIFUL

TONIGHT ONLY MARIE PREVOST in "CORNERED"

THURSDAY & FRIDAY, OCTOBER 30 & 31

"FOLD UP," an Educational comedy "FELIX IN HOLLYWOOD"

FRIDAY'S ADDED ATTRACTION "SANTA FE TRAIL" The Serial of 1000 Thrills

SATURDAY, NOV. 1

HOOT GIBSON

(The smiling, fighting King of the Outdoors)

—IN—

"BLINKY"

"Sagebrush Vagabond"

A Universal Western

"Stretching the Truth"

A Fox Sunshine Comedy

Matinee 2:15 P. M.

SUNDAY, NOVEMBER 2, 1924

MADE IN FORT BRAGG RECENTLY

WALLACE BEERY and ROCKLIFFE FELLOWES

The Greatest Thrill Picture Ever Made

"WHY HURRY," Educational comedy. Aesop's Fable, "JOLLY JAILBIRD" KINOGRAMS Matinee 2:15 P. M.

MONDAY, NOVEMBER 3, 1924

A FIVE-UNIT SHOW

Walter Krausgrill and his ten-piece

"CINDERELLA BALL ROOM ORCHESTRA"

in a musical program fit for a king

"GATEWAY TO THE WEST," a special of great educational value

"BONEYARD BLUES," an Earl Hurd cartoon

COMEDY, "HEAR 'EM RAVE"

TUESDAY & WEDNESDAY, NOVEMBER 4 & 5, 1924

MONTE BLUE with BEVERLY BAYNE

"HER MARRIAGE VOW"

"LITTLE ROBINSON CORKSCREW," an exceptional burlesque on Jackie Coogan's recent production of "LITTLE ROBINSON CRUSOE"

"BOTTOM OF THE SEA," a Hodge Podge reel TOPICS OF THE DAY

Facts About Spraying Told By Farm Advisor

(By C. S. Myszka)

Growers who faithfully sprayed their orchards last fall and winter are anxious to know whether it is advisable to again spray this fall. Unless a complete control was secured, it would seem that resorting to fall spray again this year should be recommended. Many orchards are in a devitalized condition, due to drought and red spider, and small infestations which might occur generally throughout the orchards, may cause a severe damage to fruit again next year. Growers cannot afford to take a chance of ruining a fair percentage of their crop to avoid the expense and trouble of spraying. Two dormant sprays applied two years running should effect a thorough clean-up, and hence fall spraying may not be needed next year. In fact, a dormant spray may not be needed again for two or three years.

What Good Spray Is.

The standard lime and sulphur solution, one gallon to 10 of water, will control the two-spotted mite, San Jose scale and blister mite. Best results will be obtained if the spray is applied by December 1st. In case there is any doubt before making use of this spray or other spray materials, growers should get in touch with the Farm Advisor's office or the office of the County Horticultural Commissioner, Ukiah.

Mrs. Mary Henry was a visitor at Hopland last week.

A Good Thing—DON'T MISS IT

Send your name and address plainly written, together with 5 cents (and this slip) to Chamberlain Medicine Co., Des Moines, Iowa, and receive in return a trial package containing CHAMBERLAIN'S COUGH REMEDY for coughs, colds, croup, bronchial "flu" and whooping coughs, and tickling throat; CHAMBERLAIN'S TABLETS for stomach troubles, indigestion, gassy pains that crowd the heart, biliousness and constipation; CHAMBERLAIN'S SALVE, needed in every family for burns, scalds, wounds, piles and skin affections; these valued family medicines for only 5 cents. Don't miss it.

"'twas a dark & stormy night"

And Oh! how welcome Pearl Oil's comfy warmth! Pearl Oil—because it keeps the air sweet and clean—and no one need budge to keep up the efficient little flame. Sure warmth for living-room, bath, hall—anywhere steady, cheering warmth is wanted!

To insure best results say "Pearl Oil"—copyrighted for your protection.

STANDARD OIL COMPANY (California)

PEARL (KEROSENE) OIL for HEAT & LIGHT

Dawes Family Has Been Prominent In American History Ever Since The Formation Of The American Nation

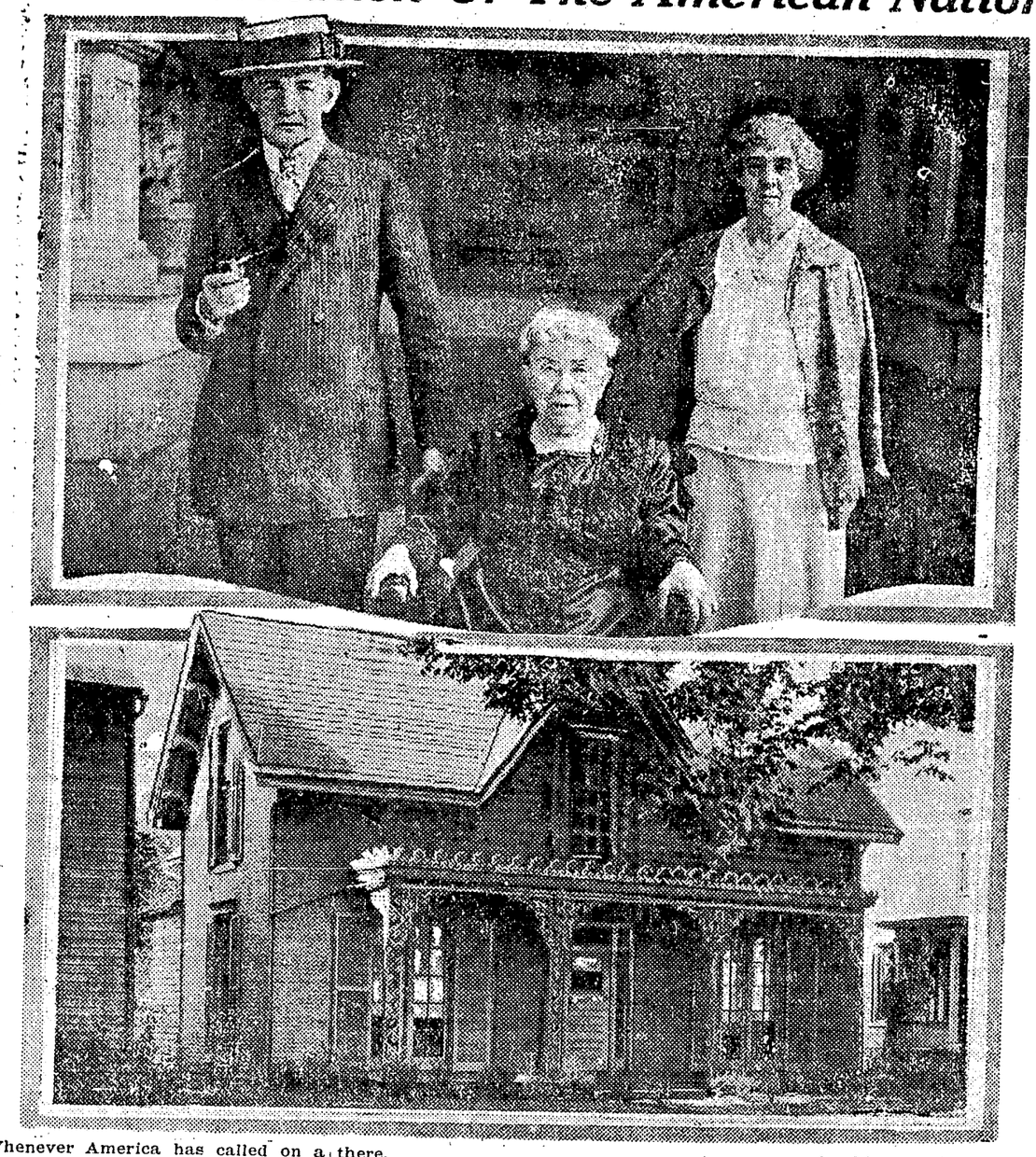

Whenever America has called on a Dawes in any kind of a crisis, there has been a Dawes to answer that call and discharge his duty fully and ably.

Only the fact that Longfellow found rhymes for Revere easier than for Dawes caused the old poet to omit to mention that the farmers of Massachusetts were aroused to the advance of the British on the night of April 18, 1775, not only by Paul Revere, but by Henry Dawes as well. This midnight patriotic messenger was an early progenitor of General Charles G. Dawes, Republican c andidate for the vice presidency.

In Marietta, Ohio, birthplace of the candidate, "General" Dawes to the oldtimers is Gen. Rufus R. Dawes, one of the commanders of the famous Iron Brigade of the Union forces in the Civil War, who bore himself with conspicuous galantry on the field at Gettysburg. He is "General" Dawes in Marietta. His son is "Charlie" Dawes there.

The old New Englanders of the Ohio Company included ancestors of Charles G. Dawes. These pioneers, moving down the Ohio River into the wilderness in a 45-foot flat-boat—the "Mayflower Second"—stopped at the mouth of the Muskingum river, and named their settlement in honor of Marie Antoinette, the friend of Lafayette.

When the World War came, Charles G. Dawes, although past the half century mark in age, was among the first engineer officers to reach France. Gen. Pershing soon drafted him for his staff, and put him in charge of all purchases for the A. E. F. His services in this important post, and his earlier service as comptroller of the currency under President McKinley, as organizer and first director of the Budget Bureau, and as the author of the now famous Dawes Plan, called by President Coolidge the most important event for Europe since the armistice, mark him as a man of achievement—a man who "sees his duty and does it."

Pictured above is General Dawes' boyhood home in Marietta, where he remained until after his graduation from Marietta College in 1884. The other picture shows General Dawes and Mrs. Dawes, and seated between them is his beloved "Aunt Frances"—Mrs. E .C. Dawes—taken at the Dawes home in Evanston, Illinois.

Lodge Folks Motored To Healdsburg Event

Members of the Ukiah Pocohontas Lodge, to the number of 24, motored to Healdsburg Thursday evening to attend a joint meeting of Ukiah, Santa Rosa, Healdsburg and Petaluma lodges. The Ukiah Pocohontas members expressed themselves as highly pleased over the hospitality of the Sonoma county lodge folk.

Mrs. C. A. Gowell has returned from a visit of 10 days with her daughter, Mrs. Mamie Silverthorn, of San Francisco.

Mr. and Mrs. A. W. Martin and the Misses Myrtle Martin and Zelpha Kehoe returned Friday evening from a fortnight's motoring trip in southern California and points in Mexico.

Fine Radio Service Is Had Over Family Set

Thursday evening last when President Coolidge delivered his last campaign talk the radios throughout the country tuned in. Here in Ukiah the speech was heard at the Dr. S. L. Rea home in excellent manner and, except for some minor interference, the words of the President in Washington came out loud and clear. Mrs. Rea has become a clever radio expert and the set in the Rea home is a costly and service-giving instrument.

Principal P. B. Westerman, of the Potter Valley Union school, was a business visitor to Ukiah Saturday.

Mrs. P. H. Joseph and children were San Francisco visitors over the week-end.

COMMERCIAL BANK OF UKIAH

Ukiah, California

Directors	Officers
Geo. W. Scott	W. P. Thomas, President
H. B. Muir	Geo. W. Scott, Vice President
L. E. Crawford	A. D. Scott, Cashier
J. C. Johnson	N. Taylor, Assistant Cashier
W. P. Thomas	Mrs. B. H. Miller, Clerk

CAPITAL PAID UP $50,000.00
SURPLUS & UNDIVIDED PROFITS 58,000.00

This Bank Does Both a

Commercial and Savings Business

Interest paid on savings deposits at the rate of 4 per cent per annum. Interest paid every six months.

All persons having banking needs are cordally invited to come and see us.

POTTER VALLEY TALES OF LITTLE HAPPENINGS

What Is Taking Place In Nearby Part Of County Told

(Special Correspondence of The Press)

POTTER VALLEY, Oct. 28.—Thus far, since the drouth has been broken, we are getting plenty of rain. Already the hills and valleys are carpeted green with grass and volunteer grain, as well as some grains which have already been sown.

Norman Wooley and wife are again living in Potter Valley on the ranch of K. C. Briggs.

Miss Rowena Shim, of Petaluma, is living for the present with C. Sagehorn and family, while Mrs. Sagehorn is recovering from her recent illness.

A number of families from here took their children to the circus in Ukiah last week, among them Frank Gibson and family, J. J. Thornton and family, Merle Neil, Evelyn Walker, Howard Deshiel, Earl Comber, Leona Deshiel, Clyde Eddie and W. T. Eddie and wife and son, Don.

Potter Valley union grammar and high school has recently installed a telephone.

The Shick test was given Wednesday last to the pupils of the schools here, or those who desired to take it.

George Burton has leased the George Busch ranch for this year, and moved on the place.

P. Vaughn and family are living on the L. L. Grover place this year.

Henry Carter has leased the old Briggs place for the coming year.

A speech from President Coolidge at Washington was heard through Alder Craft's radio set at the schol auditorium.

Word reached here recently of the birth of a second son to the wife of W. D. Warden, of Los Angeles. Mrs. Warden is the daughter of C. H. Busch and wife, of this place, and was herself born and raised in Potter Valley. The new son is named for his grandfather Charles Busch.

Horticultural Commissioner O. Tadlock was in the valley Friday last, the guest of J. J. Thornton and wife.

The delegates and visitors from the State Grange have returned home and reported a good time. H. A. Dickey and wife attended State Grange and George Burkhart and wife took the advanced degree work.

Mrs. Royal Ryder, secretary of Potter Valley Grange, reports the evening of November 8th will be Spanish night and entertainment will be along that line.

Perle Crawford, wife and daughter, Margaret, passed the week-end at the J. J. Thornton home.

George Burkhart ad wife are visiting in San Francisco before their return home.

Chas. Whittaker, wife and son, Herbert, after visiting Sunday last in Ukiah also visited in Lake county, going via Hopland.

A pleasant evening was spent at the J. J. Thornton home last evening. Card playing was the feature of the occasion. Refreshments were enjoyed and a delightful time had by the 21 adults present.

Mrs. Mabel Hansen, who has been ill for some time, is slowly recovering.

Word comes to us that H. F. Bonnifield, a former resident here, now of Ukiah, and father of Mrs. Bruce Walker of Lower Potter, is seriously ill.

The services at the M. E. church were presided over by the new temporary pastor, G. Elliott, formerly of New York City, recently of Lake county. Rev. Elliott was with the Salvation Army 40 years, giving this up owing to the strenuousness of the work.

There was an increased addition to the Sunday school this week.

Potter Valley has been greatly benefitted by the late rains.

J. L. Rhea, of Sebastapol, has been the guest of his nephew, George Raymond, the past few days.

Mr. and Mrs. Lloyd Brush, Miss Melva Thornton and Ralph Day, of Eureka, visited friends and relatives in Lower Potter Sunday.

Mr. and Mrs. Chas. Frasier, of Sebastopol, visited at the homes of Mrs. O. F. Day and Mrs. Della Neil Sunday. Miss Zela Day came up from Santa Rosa with them.

Leslie Knighten and George Weldon were up from Ukiah Friday.

Miss Vinnie E. Field, of Juneau, Alaska, who has been visiting at the home of Mr. and Mrs. Lee Knighten, leaves today to visit friends and relatives in Oakland.

Mr. and Mrs. McNeil motored to Santa Rosa Thursday to attend State Grange.

Miss Ruth Day, of Calpella, visited her parents Sunday.

Mr. and Mrs. Wm. Pickle, of Coyote Valley, made a hurried trip through the valley Sunday.

Mrs. Minnie Russie and daughter, Mrs. Marie Hofman, visited friends in Potter Valley Saturday.

George Weldon, Miss Eldora Knighten, Mr. and Mrs. Lee Knighten, Leslie and Alton Knighten motored to Santa Rosa Sunday.

Mr. and Mrs. James Moore, of Longvale, were in Ukiah Monday.

Turn to page 3 and peruse editorial "Please Read This."

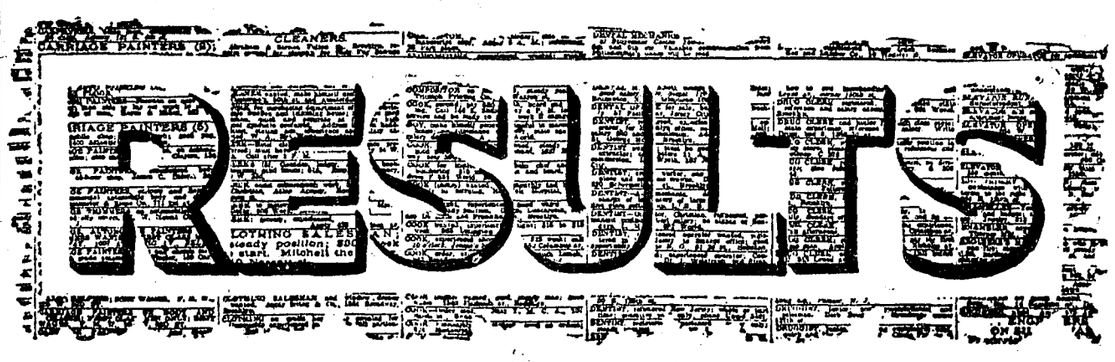

You Can Get It Out of These Columns

Last week, this week, next week, every week satisfied patrons of The Republican Press classified columns praise the efficiency of Classified Advertising in The Republican Press.

If you have anything to sell, advertise it—Some one else likely desires to obtain it and will buy it, if the fact you have it for sale is called to their attention.

If you have a house, or an apartment or rooms for rent, do not delay in acquainting the public. Countless people are searching for just what you have, but do not know where to go to look.

All you have to do is to call

Phone 361-J

and the advertisement will be put in. Following the insertion of the advertisement you will receive a coin-mailer and you can pay for the ad at home. You can put the money in the openings of the coin-mailer, enclose it in a self-addressed envelope and send it to

The Republican Press

The use of your telephone will allow you to rent your house, rooms, or buy or sell whatever you are seeking.

The Republican Press

Phone 361-J — Ukiah, Calif.

INSTRUMENTS RECORDED PAST WEEK

October 18, 1924.

DECREE OF DISTRIBUTION:

Estate of William W. Gibbens to C A Gibbens et al, dated Oct 17, 1924; affects NW¼ of SW¼ Sec 20, T 19 N, R 14 W MDM.

MORTGAGES:

W K Ford et ux to Mary A Casterlin, dated Oct 15, 1924; N½ of N½ and S½ of NE¼ and SE¼ of NW¼ and about 3½ acres in NE portion of SW¼ of SE¼ and SW¼ Sec 23; W½ of NE¼ and E½ of NE¼ and SW¼ of NW¼ and a part of E½ of SW¼ and W½ of SE¼ Sec 26, T 17 N, R 12 W, except about 10 acres on westerly side of SE¼ of SW¼ Sec 22, T 17 N, R 12 W MDM; $7500, 1 yr at 7 per cent.

October 20, 1924.

DEEDS:

A A Lord et ux to Edward C Owen et ux, dated Oct 13 ,1924; W 1-3 of Lots 9, 10 and 11, Blk 60, Ft Bragg.

A A Lord et ux to Celestine Owen et ux, dated Oct 13, 1924; central 1-3 of Lots 9, 10 and 11, Blk 60, Ft Bragg.

A A Lord et ux to John Cecil Owen et ux, dated Oct 13, 1924; east 1-3 of Lots 9, 10 and 11, Blk 60, Ft Bragg.

A A Lord et ux to Walter E Ball et ux, dated Oct 13, 1924; Lot 4 of Brandon's add to Ft Bragg.

J G Winsby et ux to Geo H Burt et ux, dated Sep 23, 1924; property in Redwood Valley. Consideration stated in deed, $3200.

Walter M Lauchstedt et ux to E Karnes, dated Oct 15, 1924; NE¼ of NE¼ of Sec 8, T 21 N, R 14 W MDM.

AGREEMENT FOR SALE OF REAL ESTATE:

Louisa Long with Geo C Codding, dated Oct 7, 1924; S½ of SE¼, Sec 30, SW¼ of NW¼, Lot 5 of Sec 29 and int in Lots 2, 4, 5 and 6 in Tract 17 of Part B, relinquished lands of Rd Valley Indian Reser, for $1500.

MORTGAGES:

E Karnes to W Lauchstedt et ux, dated Oct 15, 1924; NE¼ of NE¼ Sec 8, T 21 N, R 14 W MDM; $500, 2 yrs at 6 per cent.

Geo H Burt et ux to F A Howland, dated Oct 15, 1924; property in Redwood Valley; $2500, payable July 1, 1926, at 6 per cent.

BILL OF SALE:

J G Winsby et ux to Geo H Burt et ux, dated Sep 23, 1924; farming utensils, horses, chickens, etc, on ranch in Redwood Valley.

RELEASES OF MORTGAGES:

F A Howland to J G Winsby et ux, dated Sep 20, 1924; releases mtg in bk 86, page 319.

John A Karjamaki to Sofia Anttila, dated Oct 14, 1924; releases mtg in book 97, page 127.

CANCELLATION OF MORTGAGE:

E E Fitch et ux to J E Singley, cancels mtg in book 76, page 473.

October 21, 1924.

PATENT:

U S A to Agnes E Larrison, dated Apr 14, 1924; SE¼ of NE¼ and NE¼ of SE¼ Sec 22 and W½ of NW¼ sec 23, T 12 N, R 10 W MDM.

DEEDS:

J A Cummiskey et ux to Chas T Smith, dated Oct 18, 1924; 23.6 acres in Sec 10, T 12 N, R 11 W MDM.

Chas T Smith et ux to J A Cummiskey, dated Aug 29, 1924; 25 acres in T 12 N, R 11 W MDM.

Chas T Smith et ux to J A Cummiskey, dated Aug 18, 1924; 18.53 acres in Sec 10, T 12 N, R 11 W MDM.

DEED FOR RIGHT-OF-WAY FOR PIPE LINE:

Mrs K W Brown to Central Mendo Co Pwr Co, dated June 22, 1923; near the corner to Secs 33, 34, 27 and 28, T 18 N, R 13 W MDM.

DEED OF TRUST:

Asarias Polly et ux, grantors; W G Collins and W J Shultz, trustees, and Coast Nat'l Bk of Ft Bragg, beneficiary; dated Oct 14, 1924; Lot 6, Blk 17, Ft Bragg; $3500.

RELEASE OF MORTGAGE:

Coast Nat'l Bk of Ft Bragg to A Polly et ux, dated Oct 14, 1924; releases mtg in book 74, page 392.

Bk of Willits to Samuel Horsley, dated Oct 18, 1924; releases mtg in bk 97, page 106.

October 22, 1924.

DEEDS:

D R Drewry et ux to E H Smith, dated Oct 20, 1924; undiv 2-9 int in SE¼ of Sec 20, T 5 S, R 5 E HM.

J C Halliday to Kate Halliday, dated May 15, 1917; Lot 1, Blk 3 and other property in Pt Arena.

J C Halliday to Kate Halliday, dated May 15, 1917; property known as Lighthouse Ranch.

Charlotte E Johnston et vir to Oscar Koski, dated Oct 16, 1924; north 50 ft of Lot 9 in blk 1 of Kelly Tract, Ft Bragg.

B A Lendrum to Andrew Miettunen, dated Oct 4, 1924; land situated in Sec 31, T 19 N, R 17 W MDM.

DECREE OF DISTRIBUTION:

Estate of Chas A Ingold to Christine Ingold, dated Oct 14, 1924; Lots 30, 31 and 32 in Blk 40, Cloverdale Park.

MORTGAGE:

Oscar Koski et ux to A Ylitalo, dated Oct 16, 1924; north 50 ft of Lot 9 in Blk 1, Kelly Tract, Ft Bragg; $450, 1 yr at 7 per cent.

LIS PENDENS:

Bank of Willits vs W F Arnaboun, admr, etc, et al; dated Oct 22, 1924; Lots 1 and 2 in Blk 8, Daugherty's Add to Willits; action to quiet title.

DECLARATION OF HOMESTEAD:

Oscar Koski, dated Oct 16, 1924; north 50 ft of Lot 9 in Blk 1 of Kelly Tract, Ft Bragg; estimated value $1500.

RELEASES OF MORTGAGES:

W C Davidson et al to Sidney Groshong et ux, dated Jan 8, 1914; releases mtg in book 68, page 104.

Coast Nat'l Bk of Ft Bragg to A E Johnston et ux, dated Oct 17, 1924; partial release of mtg in book 74, page 308.

CANCELLATION OF MORTGAGE:

Claud Simons to Svgs Bk of Mendo Co; cancels mtg in book 95, page 92.

October 23, 1924.

PATENTS:

U S A to Martin C Hurt, dated Apr 23, 1924; W½ of SW¼ of Sec 10, T 21 N, R 12 W and E½ of NE¼ Sec 12, and S½ of Sec 1, T 20 N, R 11 W.

U S A to R W Jamison, dated Sep 4, 1924; Lot 8 and W½ of Lot 5 of Sec 1, Lots 6 and 7, SE¼ of NE¼ and SW¼ Sec 2, E½ of NE¼ Sec 11 and W½ of NW¼ of Sec 12, T 20 N, R 11 W.

DEEDS:

W D L Held et ux to John E Berry, dated Oct 22, 1924; 14 acres in SW¼ of SE¼ Sec 2, T 13 N, R 14 W. Rev stamps $3.50.

Dora Thayer Chapple et vir to Mabel Thayer Sisson, dated Oct 17, 1924; property in Secs 25 and 30, T 18 N, R 14 W MDM.

MORTGAGES:

Ted Huttloff et ux to Sadie G Maxfield et vir, dated Oct 10, 1928; Lot 24 of Calpella Fruit Land Tract; $2000, 5 yrs at 6 per cent.

LAUNDRY

WE DO

First Class Finished Work. Rough Dry.

Wet Wash ..... 5c lb.
Wet Flat ..... 6c lb.
Dry Wash .... 7½c lb.

"IT IS IN THE WASHING"

UKIAH STEAM LAUNDRY

UNDER NEW MANAGEMENT

EAST CLAY STREET PHONE 70-W

Every Person Benefited By This Achievement

NO power shortage in P. G. and E. territory despite the long drought; service provided for every new consumer; a twelve per cent increase in demand supplied; and all without any increase in rates;—that is the announcement made with justifiable pride by the P. G. and E.

For that result, so important to every industry and home, we thank our devoted and efficient organization, comprising 11,600 employes, always on their toes, guided by initiative and foresight, and ambitious to maintain the unfailing standards of Pacific Service.

But the result could hardly have been achieved without the spirit of co-operation among the power companies of California who, for the sake of the public service, fed one another from time to time with surplus power, so that not a kilowatt of current went to waste.

An important factor was the diversity of demand in the wide territory served by the Pacific Gas and Electric Company, one of the largest hydro-electric companies in the United States, drawing power from numerous sources. No single plant, serving one community, could have met the situation.

A true servant of the public—the P. G. and E., whose 30,000 owners are nearly all Californians.

PACIFIC GAS AND ELECTRIC COMPANY

38-1024

Important Notice

The Republican Press is the clearing house for all lost and found articles.

If you find anything bring it to The Press and we will find its owner.

If you lose anything, come to The Press and we will find it for you.

You can do this by telephone—361-J—or by letter or postal card.

NO TRACE OF MISSING AGED MAN DISCOVERED

Parties Searching In Mountains Think The Lake Man Dead

Commenting on the mysterious disappearance of Andy Simmerman, mentioned in last week's issue of The Press, The Lakeport Bee this week says:

Andy Simmerman, 75 years of age, a resident of Kelseyville, has been reported lost in the mountains of Mendocino county and although searching parties have scoured the hills in a vain attempt to locate his whereabouts, all efforts have been unavailing and it is believed he perished in the heavy brush in which he is believed to have lost his way.

The aged man, who had been making his home until recently on the Clark ranch, southeast of Little Lake Valley, in Mendocino county, came to Kelseyville about October 1, and visited his wife who was camped on the Staheli ranch and who had been working in the fruit during the past summer. He returned to Willits with a light truck load of furniture and was to come back again and get his wife.

The First Alarm.

Mrs. Simmerman expected her husband to come over more than a week ago and when he failed to put in an appearance she became worried and corresponded with Enis and Sarah Clark, her brother-in-law and sister-in-law, of Little Lake. They immediately wired back stating the aged man had started on foot more than a week previous and fearing he had lost his way, owing to his infirmities, organized a searching party.

It has been learned Mr. Simmerman was last seen in Potter Valley on Saturday, October 11, by friends who recognized him. Previous to that time he had refused aid from Max Haskett, who was returning to Willits.

Little Trace Of Victim.

The old gentleman had stated before he left the Clark home he was going by the way of Potter Valley as it offered a short cut to Lake county. The searching party, scouring the latter valley, returned to Willits with a torn bit of shirt sleeve and the bottom of a pants leg, evidently torn from the man as he was going through the thick brush. Bob Simmerman, a son, who has been working in Potter Valley, came to Kelseyville Saturday, accompanied by a cousin, Albert Clay, and took his mother and sister to Willits.

Son's Death Brought Breakdown.

The aged woman is more or less dazed on account of her trouble, although she states she is nerved for any news that might be given her and the unexpected cannot even surprise her. The death of Sam Simmerman, a son, who was a member of the 157th regiment, who died at the government hospital at Palo Alto about three months ago, seemed to be a great strain on the minds of the old couple. The search has not been given up, but there seems but slight prospect the old man will be foun dalive.

MORTON HOSPITAL

REASONARLE—HOMELIKE

1055 PINE ST., SAN FRANCISCO

Telephone 24-J

Hats Cleaned and Blocked

UKIAH CLEANERS & DYERS

Ladies and Gent's garments Cleaned and Dyed at moderate prices.

110 SCHOOL STREET

Former Christian Science Hall—Next to Our Old Location

FANCY FRENCH DRY CLEANING AND DYEING

WILLITS SEWER CONTRACT LET

At a second meeting of the board of town trustees of Willits last week, the contract for the construction of the sewers on Main and Franklin streets was awarded. A. E. Downer of Stockton received the contract. His bad was $3,286.23.

NOTICE OF ASSESSMENT

Carbon Fuel and Products Company, 402 Plaza Building, Oakland, Alameda County, California.

Notice is hereby given, that at a meeting of the Directors held on the 26th day of September, 1924, an assessment of five cents per share (par value $1.00) was levied upon the subscribed capital stock of the corporation, payable immediately to the Secretary of the Corporation at its office, No. 402 Plaza Building, 506 15th Street, in the City of Oakland, County of Alameda, State of California. Any stock upon which this assessment shall remain unpaid on Saturday, the 22nd day of November, 1924, will be delinquent and advertised for sale at public auction, and unless payment is made before, will be sold on Monday, the 15th day of December, 1924, to pay the delinquent assessment, together with costs of advertising and expenses of sale.

By order of the Board of Directors.

J. LEONARD ROSE,
Secretary of the Carbon Fuel and Products Company, 402 Plaza Building, Oakland, California.

18-5p

ASSESSMENT NOTICE SNOW MOUNTAIN WATER AND POWER COMPANY

Location of Principal Place of Business, Room No. 614, Exposition Building, Northwest Corner of Battery and Pine Streets, San Francisco, California. Location of Works, Ukiah, California.

Notice is hereby given that at a meeting of the Board of Directors of the Snow Mountain Water and Power Company, held on the 8th day of October, A. D. 1924, an assessment (No. 4) of $3 per share was levied upon the subscribed and issued common capital stock of the corporation, payable immediately in United States Gold Coin to the Secretary of said corporation, at the office of the Company, in the Exposition Building, Room No. 614, northwest corner of Battery and Pine Streets, San Francisco, California. Any stock upon which this assessment shall remain unpaid on Monday, the 17th day of November, 1924, will be delinquent and advertised for sale at public auction, and, unless payment is made before, will be sold on Monday, the 8th day of December, 1924, to pay the delinquent assessment, together with costs of advertising and expenses of sale.

By order of the Board of Directors.

M. A. HARRIS,
Secretary.

Office, Room 614, Exposition Building, Northwest corner of Battery and Pine Streets, San Francisco, California.

20-5c

CERTIFICATE

State of California, County of Mendocino, ss.

We, the undersigned, John H. Barker, Frank T. Barker, and Stanley W. Watson, do hereby certify that Barker Hardware Company is the fictitious name of a common law trust, transacting business at 120 West Standley Street in the Town of Ukiah City, County of Mendocino, State of California; that the names and places of residence of the trustees of said trust at the present time are as follows, to-wit:

John H. Barker, 1315 Weber Ave., Alameda, California.

Frank T. Barker, 212 West Standley Street, Ukiah, California.

Stanley W. Watson, 212 North Oak Street, Ukiah, California.

That the names and places of residence of the present owners of the beneficial interest in and under said trust are those of the three individuals named above and subscribed below.

In witness whereof we have hereunto set our hands this 14th day of October, 1924.

JOHN H. BARKER.
FRANK T. BARKER.
STANLEY W. WATSON.

Subscribed and sworn to before me this 14th day of October, 1924.

IRVING M. BRAZIER,
Notary Public.

State of California, County of Mendocino, ss.

On this 14th day of October, 1924, before me, Irving M. Brazier, a notary public in and for said county and state, residing therein and duly commissioned, qualified and sworn, personally appeared Frank T. Barker and Stanley W. Watson, known to me to be the persons whose names are subscribed to the above and foregoing certificate and who executed the same and they acknowledged to me that they executed the same.

In witness whereof I have hereunto set my hand and seal at my office in said county and state the day and year first above written in this certificate.

(Seal) IRVING M. BRAZIER,
Notary Public in and for the County of Mendocino, State of California.

State of California, County of Alameda, ss.

On this 17th day of October, 1924, before me, Geo. D. Lunt, a Notary Public in and for said county and state, residing therein and duly commissioned, qualified and sworn, personally appeared John H. Barker, known to me to be the person whose name is subscribed to the above and foregoing certificate and who executed the same, and he acknowledged to me that he executed the same.

In witness whereof I have hereunto set my hand and affixed my official seal at my office in said county and state the day and year in this certificate first above written.

(Seal) GEO. D. LUNT,
Notary Public in and for the County of Alameda, State of California.

Endorsed: Filed October 18, 1924.
W. H. PRATHER,
County Clerk.
By Beverly Broaddus,
Deputy Clerk.

21-5c

GO TO TIA JUANA

T. B. Ricks and wife, of Eden Valley, and Homer Beattie left Friday for a two weeks' motor trip to Bakersfield, San Diego, and Tia Juana, Mexico.

Frank L. Perkins, of San Francisco, has been in Ukiah the last few days.

J. H. Anderson, federal examiner in the Indian service, passed through Ukiah Wednesday after having been in Round Valley on official matters.

NOTICE OF APPLICATION AND PETITION FOR VOLUNTARY DISSOLUTION OF CORPORATION

In the Superior Court of the State of California, in and for the County of Mendocino.

In the Matter of the Voluntary Application and Petition of Smith Donohoe and Company, a corporation, and of Geo. P. Anderson, E. G. Busch, R. F. Chilcott, Donzel Stoney and P. W. Handy, constituting the Board of Directors of said corporation, for the dissolution of the said corporation and for a decree dissolving the same.

Notice is hereby given, that Smith, Donohoe and Company, a corporation incorporated, organized and existing under and by virtue of the laws of the State of California, having its principal place of business in the Town of Ukiah, County of Mendocino, State of California, and Geo. P. Anderson, E. G. Busch, R. F. Chilcott, Donzel Stoney and P. W. Handy, constituting the Board of Directors of the said corporation, on the 20th day of October, 1924, filed in the office of the undersigned, the Clerk of the above entitled Superior Court, a verified application praying for an order and decree of said Court dissolving the said corporation; that thereupon the said Court made an order directing the said Clerk to give notice of the said application for a period of thirty (30) days prior to the date of the hearing thereof by publication of such notice in "Ukiah Republican Press," a newspaper published in the said Town of Ukiah, County of Mendocino, State of California; and that Friday, the 5th day of December, 1924, at the hour of 10:00 o'clock A. M. of the said day, in the court room of the said court, in the Court House, situated in the Town of Ukiah, County of Mendocino, State of California, was, by said court, by order duly made, entered and filed herein, fixed as the time when and the place where the said hearing of the said petition should be had.

Said application is hereby referred to for further particulars, and all persons who have objections to the granting of the same are hereby directed to file such objections at or before the time of the hearing of the said application.

This notice will commence on the 22nd day of October, 1924, and will end on the 26th day of November, 1924.

Given under my hand and the seal of the Superior Court of the State of California, in and for the County of Mendocino, State of California, this 20th day of October, 1924.

(Seal) W. H. PRATHER,
Clerk.

Stoney, Rouleau, Stoney & Palmer,
Attorneys for Applicants,
250 Montgomery Streets,
San Francisco, Calif.

21-5c

NOTICE OF APPLICATION AND PETITION FOR VOLUNTARY DISSOLUTION OF CORPORATION

In the Superior Court of the State of California, in and for the County of Mendocino.

In the Matter of the Voluntary Application and Petition of Ukiah Guarantee Abstract and Title Company, a corporation, and of Geo. P. Anderson, E. G. Busch, R. F. Chilcott, Donzel Stoney and P. W. Handy, constituting the Board of Directors of said corporation, for the dissolution of the said corporation and a decree dissolving the same.

Notice is hereby given, that Ukiah Guarantee Abstract and Title Company, a corporation incorporated, organized and existing under and by virtue of the laws of the State of California, having its principal place of business in the Town of Ukiah, County of Mendocino, State of California, and Geo. P. Anderson, E. G. Busch, R. F. Chilcott, Donzel Stoney, and P. W. Handy, constituting the Board of Directors of the said corporation, on the 20th day of October, 1924, filed in the office of the undersigned, the Clerk of the above entitled Superior Court, a verified application praying for an order and decree of said court dissolving the said corporation; that thereupon the said court made an order directing the said Clerk to give notice of the said application for a period of thirty (30) days prior to the date of the hearing thereof by publication of such notice in "Ukiah Republican Press," a newspaper published in the said Town of Ukiah, County of Mendocino, State of California; and that Friday, the 5th day of December, 1924, at the hour of 10:00 o'clock A. M. of the said day, in the court room of the said court, in the Court House, situated in the Town of Ukiah, County of Mendocino, State of California, was, by said court, by order duly made, entered and filed herein, fixed as the time when and the place where the said hearing of the said petition should be had.

Said application is hereby referred to for further particulars, and all persons who have objections to the granting of the same are hereby directed to file such objections at or before the time of the hearing of the said application.

This notice will commence on the 22nd day of October, 1924, and will end on the 26th day of November, 1924.

Given under my hand and the seal of the Superior Court of the State of California, in and for the County of Mendocino, State of California, this 20th day of October, 1924.

(Seal) W. H. PRATHER,
Clerk.

Stoney, Rouleau, Stoney & Palmer,
Attorneys for Applicants,
250 Montgomery Streets,
San Francisco, Calif.

21-5c

EXTENSION STORY IS REVIVED BY REPORTS

Great Development Of Mendocino To Come, If Roads Build

Surveys are being made in Northern California and Southern Oregon for preparations to extend a railroad that in time will connect from Oregon to San Francisco along the coast line, parallel to the Redwood Highway, according to information now prevailing in railroad circles.

What Route Is.

From Klamath Falls down the Klamath river to Crescent City and the sea by railroad is the plan now being formed, according to the report. This is to be a constructed line as a continuation of the Great Northern railroad from Bend, Oregon, to Klamath Falls. This move is almost an immediate probability, it is said. It was asserted it is the intention of the Great Northern and Northwestern Pacific railroads to build extensions to their present systems.

Old Route Surveyed.

Surveys were made of that section for probable construction of a continued service from San Francisco to Crescent City and on to the north prior to the World War. Since the war ended these surveys have been resumed and the companies now contemplate constructing the roads, it was stated. This is regarded by railroad men as a great undertaking, expensive and requiring keen engineering.

Great Traffic Through Ukiah.

The development of Northern California and immediate counties of the sections through which the railroad companies mentioned above now operate service, rests heavily upon that measure providing the project is carried out. More than half the traffic now plying through the Sacramento Valley and over the Shasta route would be diverted up the western coast over this proposed route. For the past several months, various officials of the Northwestern Pacific railroad company have passed through here on certain missions, their purpose not being stated. It is said that, upon a number of occasions, these officials have contined their trip, leaving Eureka by automobile and plying farther into the north.

Soon To Know.

If the situation is as related above it will, probably, not be very long before an announcement of the railroad companies is made.

Rev. Leo Sheehan, of Mendocino, was over from the coast the last of the week.

HALLOWE'EN SOUVENIRS

We have a nice line of favors and motifs for the coming festive night.

Just at present we have the largest line of FRESH CANDIES we have ever carried.

Our fountain service remains UNSURPASSED.

Don't forget to order ICE CREAM here when you need it.

THE MAPLE CONFECTIONERY

LEVI STRAUSS
Copper Riveted Waist OVERALLS
TWO-HORSE BRAND

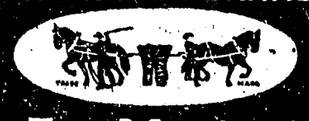

For Men and Youths
Out Wear AND Out Sell
ALL OTHER MAKES
ALSO MAKERS OF
TWO-HORSE Brand Bib Overalls
for Men and Boys
RELIABLE MERCHANDISE SINCE 1853

Five Grizzled Veterans Who Voted For Lincoln Will Cast Their Votes This Year For President Coolidge

To five grizzled Republicans, veterans of fifteen Presidential campaigns and numbered among the oldest living voters in the country, went the signal honor of being the charter signers of the Lincoln register, a book prepared for the signatures of those surviving Republicans who helped elect Abraham Lincoln, the party's first President, more than sixty years ago. The register is now crossing the continent with the Coolidge-Dawes Lincoln Tour caravan.

These veteran campaigners are Charles Wheeler, 78; Cris C. Hall, 89; Eleazer Hall, 87; R. E. Hathorne, 81 and Andrew Brown, 83. Added to the distinction of being the first signers of the Lincoln register, all five of these pioneer Republicans boast of the fact that they come from Plymouth, Vermont, birthplace of President Coolidge and that they lived there or thereabouts before the Chief Executive was born.

The Lincoln register started across the country with the Coolidge-Dawes automobile caravan from Plymouth for the purpose of getting the signatures of every Lincoln voter in the 300 or more cities and towns through which the caravan will pass.

The five veterans from Plymouth are as staunch Coolidge men to-day as they were Lincoln men in the '60's, and they will cast their votes for their own "Cal." They have not missed active participation in state and national politics since they cast their first votes and the fund of knowledge which they have accumulated on all facts pertaining to the history, growth and success of Republicanism and which they disseminate to younger voters has never ceased to be a moral help to each succeeding generation of new Republicans.

They have followed the fortunes of Calvin Coolidge since the day in 1899 when, as a young lawyer, the present Chief Executive was elected a City Councilman in Northampton, Mass. They have seen him ascend in political and public favor through his various public offices as city solicitor, clerk of the court, State representative, mayor, State senator, president of Massachusetts State senate, lieutenant governor, governor, vice president of the United States and finally president.

In view of the fact that they all know the President personally, and because they are residents of the town in which he was born, these five pioneer Republican voters will be at the polls early in Plymouth on Election Day with the hope that they may be the first to cast votes to keep their fellow-townsman in Washington as chief executive of the land.

TWO RANCH DEALS OF IMPORTANCE REPORTED

Big Addition To The Wilson Place—E. C. Kruger Sells

Two large ranches in the vicinity of Willits were sold during the past week. Mendocino county will have an increased amount of stock during the next year, since these deals have been completed, says The Willits News.

To Raise Race Horses.

Jack Wilson, who recently purchased the M. J. Fairfield ranch located on the Hearst road, closed the deal, adding the John Sagehorn ranch to his present holdings. The Sagehorn ranch consists of about 580 acres and adjoins the old Fairfield ranch. Mr. Wilson refused to state the price, but insisted it was a good buy.

According to the present plan, Mr. Wilson will secure a number of good thoroughbred horses and raise bluebloods on the ranch. He is well known in race horse circles of California, having considerable experience with horses. Also a large number of thoroughbred cattle will be placed on the ranch and the old Fairfield place will be the home of thoroughbred horses and cattle, Mr. Wilson plainly asserted.

E. C. Kruger Sells Farm.

The other deal closed was that of E. C. Kruger, of Sherwood, who sold his ranch to Fred Lowell, of Sonoma county. Mr. Kruger stated he sold his entire holdings, consisting of 2240 acres, for $23,000. Mr. Lowell stated he planned to raise sheep on the ranch and 1200 head of wool-bearing animals would be placed on the Kruger ranch in the spring.

Mr. Kruger and family moved to Dos Rios, where they will make their home on the Green ranch at that place. He recently completed a deal to lease the ranch of 3300 acres.

GO TO VALLEY FORD

Fred Stornetta, of the Mendocino coast, who has leased a ranch at Valley Ford for a term of 10 years, left with his family Friday for his new home. James Biaggi, Sr., accompanied them to make his home with them.

HAS ENCLOSED CAR

District Attorney J. C. Hurley has presented Mrs. Hurley with an enclosed car.

Piano Tuning
E. M. KARNS
Professional Piano Tuning and Repairing
Pianos, Organs and Player Pianos
Leave Orders At
CLELAND'S FURNITURE STORE

SAVE

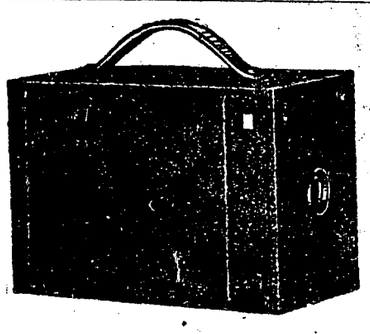

Dear John:—

We are very glad to issue you a pass-book for our savings department.

The boys and girls in Ukiah are showing a growing tendency to save. This is splendid! Such sure signs of thrift and a desire to save are certain to lead to a successful future.

Come in to see us often. We always like to get acquainted with the boys and girls who are saving their money at our bank.

We are giving to anyone opening up a Savings Account to the amount of $10 or more, a HAWKEYE EASTMAN.

GET THIS EASTMAN CAMERA FREE

Everybody in This City Should Have a Camera
Everybody Should START a Savings Account

SPECIAL OFFER—If you haven't $10.00 to start an account, you may deposit $1.00 at a time. We will put a camera away for you and as soon as your account amounts to $10.00 the camera is yours.

The First National Bank

Mystery Boat's Real Mission Is Unsolved

The 24-foot launch, "Sunshine," which went ashore last week at Needle Rock near Stewart's Point, in this county, is now high and dry, according to statement made by C. G. Stewart, Mendocino county lumberman and a resident near the point where the small launch piled up. According to Mr. Stewart, who was the first person to reach the scene, the occupants of the vessel mysteriously disappeared and have not been seen since. The lumberman boarded the boat to investigate and found among crab nets, a shotgun which evidently had never been used and 100 rounds of ammunition, it was stated. Upon further investigation he found a dress suit and a shirt in the small cabin. There were enough provisions on board to last for weeks and fuel enough for the same length of time. Attached to the bow of the small launch was a 20-foot tow line. Mr. Stewart stated he would erect a shed over the craft to preserve it from the weather, providing the owners did not appear within the near future.

TRY A WANT AD—IT PAYS

RATE IS REDUCED

To assist stock raisers, the Southern Pacific announces a temporary reduction of 33 per cent on feeder cattle from points in Arizona to points in California, Nevada, Oregon and Utah, effective October 25th and to expire December 31, 1924.

OXYGEN CARRIERS

Millions of red-blood cells, oxygen carriers, are born in a healthy body every day. The ability of these cells to enrich the blood depends upon how well you are nourished.

Scott's Emulsion

brings to the body rich vitamin-nourishment that is easily absorbed by the blood-making organs to build strength.

Scott's Emulsion nourishes and strengthens wonderfully well.

Scott & Bowne, Bloomfield, N. J. 24-26

REDWOOD HIGHWAY STAGES

Owned and Operated By

WEST COAST TRANSIT CO.

Between San Francisco, Eureka, Crescent City and Way Points

Leave Ukiah daily for San Francisco at 7:35 a. m. and 3:05 p. m.

Leave Ukiah daily for Eureka and Crescent City at 12:40 p. m.

Leave Ukiah for Willits at 7:50 p. m.

Stage Depot and Ticket Office at the Maple Confectionery

Passengers are taken direct to Fifth and Mission Sts., San Francisco

Vote YES on Amendment Number ONE

TAX MOTOR BUSSES

As you do all other Public Utilities

This levies a state tax of 4 per cent on the gross earnings of Motor Carriers. They will continue to pay the Gasoline Tax.

Why this Amendment is Necessary

This amendment does not set up any new system of taxation. It merely brings the motor carriers within the system established fourteen years ago. The people in 1910 voted to divide state from county and municipal taxation — the state taxing the gross earnings of public utilities, while the taxes on other property are left to counties and municipalities. But there were no motor stages in 1910, and so they were not included in the list of public utilities then enumerated—steam and electric railroads, banks, express companies, and gas and electric companies. So it is an accident of legislation that makes this amendment necessary now.

This Amendment — Number One on your ballot November 4th —simply proposes to include the motor carriers among the other public utilities in the present established system of state taxation.

The last session of the Legislature levied a four per cent tax on the gross earnings of the motor carriers for the State; and permitted the motor carriers a refund of any license fees and taxes levied on their property by counties and municipalities.

Almost immediately, some of the smaller cities raised their license fees to beyond a reasonable amount, with the frank statement that it should be immaterial to the motor carriers to whom they paid their taxes as long as they did not pay more than four per cent.

You may readily see that this means a system of pyramiding taxes on the motor carriers with no certainty where it will end.

Still more confusion was brought into the present situation when the Superior Court in Fresno County declared this tax measure—enacted by the last Legislature—unconstitutional.

The motor carriers cannot stabilize their industry as long as this taxation confusion continues. Consequently, they are asking the enactment of this measure — Amendment Number One on your ballot November 4th — which will put them in exactly the same tax situation with the other public utilities in California.

Why Four Per Cent?

Some figures had to be taken, and the most reasonable thing to do was to take the figure—4%—that the last Legislature, after considerable discussion, deemed fair and adopted. It may be that four per cent is too high, and it may prove too low. But any session of the Legislature may change this rate by a two-thirds vote.

Who Uses the Highways?

There are a million and a quarter automobiles in California. They use the highways—for the greater part—for pleasure. There are 1660 motor stages in California. They serve 786 towns in California that have no other common means of transportation. Last year they carried 29,000,000 passengers. These 29,000,000 passengers of the auto stages benefited by their use of the highways in the fares they paid that are lower than rail fares. These fares are regulated by the Railroad Commission.

A Great Public Utility

The motor stages are a public utility, carrying passengers, freight, express and mail, and extending the use of the highways to all the people of the state for commerce as well as for pleasure. Declaring that commercial, agricultural and social benefits have trailed the auto stage, the California Railroad Commission says in its annual report:

The wonderful growth of automotive transportation in the common carrier field entitles it to a rank among the major utilities of the state.

Why Motor Carriers Advocate this Amendment

The motor carriers are willing to pay their full share of taxation. But they want to stabilize their industry, and they cannot as long as their taxes are uncertain. A large portion of the state is dependent upon the motor carriers. This demand is increasing. The motor carriers cannot render this public service economically unless they can finance their business economically, and they cannot do that as long as their taxes are uncertain.

Remember—the public utility acts as the tax collector for the State. This tax is paid by the people who use the highway transportation. All the motor carriers are asking is that they have the same certainty in taxation the other public utilities now have.

When you vote YES on Amendment Number One you will bring within the taxation system that has been in operation for fourteen years the common carriers that make the highways useful for all the people of the state.

MOTOR CARRIERS' ASSOCIATION

SUPERVISORS HOLD MONTHLY SESSION

County's Business Is Transacted By The Board Rapidly

The Board of Supervisors met at 10 o'clock a. m. Oct. 14, 1924, with the following members present: A. J. Fairbanks, chairman; E. L. Williams, E. M. Ford, W. H. Ross, N. P. Howe, members and M. A. Carpenter, deputy clerk.

The minutes of the previous meeting and special meetings were read and approved.

The progress report of Ellison Bros. on Sec. 3 Potter valley road contract was accepted and amount due ordered paid.

A statement of expense and condition of work relative to McDonald-to-the-Sea highway fence, made by Albion Lumber Company, was accepted and filed.

A deed to the state from J. L. Rector and Mary J. Robinson for a right of way for a state highway was accepted and ordered recorded.

A report by county surveyor of progress made by R. N. Murdoch on contract for construction of road over Fairbanks hill was accepted.

On recommendation of E. H. Smith, county surveyor, that portion of road over Fairbanks hill in road district 1 under contract by R. N. Murdoch was accepted as finished and completed according to plans and specifications and contract.

O. H. Robinson, justice of the peace of Anderson township, was granted a leave of absence for 30 days beginning Oct. 13, 1924.

On recommendation of E. H. Smith, county surveyor, a portion of Sec. 4 Spy Rock road under contract by J. W. Pickle and M. A. Christy was accepted as completed and finished according to plans and specifications and amount due ordered paid.

The building of a bridge across Broddus creek in the third road district was declared an emergency matter and was unanimously authorized at a cost not to exceed $2,500.

The repairing of the bridge across Noyo river in fourth road district was declared an emergency matter and its repair authorized at a cost not to exceed $1,500.

The purchasing agent of Mendocino county was authorized and directed to purchase a typewriter for tax collector of Mendocino county.

The final report by R. E. Donohoe, engineer in charge, of the cost of work done and material furnished by Renner & Bertolino in the construction of Big river bridge in fourth road district was accepted.

A double assessment to estate Mrs. L. Warner or Merrill Warner was ordered cancelled.

A petition was accepted and filed and a bond approved and E. H. Smith, Gordon Baechtel and Geo. Pritchett appointed viewers to view out and locate Sec. 1 of a public wagon road from Willits to James bridge in third road district.

The reports of the horticultural commissioner and of the steward of the Mendocino county farm and hospital for the month of September were accepted.

The horticultural commissioner was granted a leave of absence from the county from Nov. 10th to Nov. 24, 1924.

On petition and recommendation of county superintendent of schools, Peachland and Williams creek school districts were re-opened.

Isom Frost was granted a county allowance of $10 per month beginning Oct. 1, 1924.

Mrs. Josephine Anderson was granted a county allowance of $10 per month for three months beginning Oct. 1, 1924.

The application of Mrs. Emma Carner Chahon for state aid was received and an order made for granting a county allowance of $10 per month cash to begin Oct. 1, 1924.

The county allowance to Teixeira family was changed from supplies to $25 per month cash allowance to begin Oct. 1, 1924.

The applications of Lizzie Pyhaluoto and Mrs. Teixeira for state aid were received.

The sum of $13.50 was ordered taken from the state allowance of $40 per month to Gladys Valenti for month of Oct. 1924 for board at Albertinum orphanage and transportation from Ukiah to Elk.

The claim of J. H. Hansen for $10 for giving anaesthetic at county hospital was rejected.

The necessary claims against Mendocino county were allowed as shown by the allowance book of Mendocino county for the month of October, 1924.

The Board adjourned to 9 a. m. Oct. 15, 1924.

The Board met at 9 a. m. Oct. 15, 1924, with all members present except N. P. Howe.

Plans and specifications for construction of a reinforced concrete vault in Mendocino county treasurer's office were accepted and bids, to be opened at 10 a. m. Nov. 12, 1924, were ordered advertised for.

The order of the Board passed Oct. 14, 1924, granting the Teixeira family an allowance of $25 per month cash instead of supplies was rescinded and an order made allowing said family $35 per month cash instead of supplies, said allowance to begin Oct. 1, 1924.

The assessor and auditor of Mendocino county were ordered to correct the clerical errors on the 1924 assessment rolls to Geo. D. Wilson on page 53 No. 645, Vol. 1; Frank Bednar on page 232, Vol. 2, No. 1651; Geo. W. Ford on page 479, Vol. 3, No. 3598; H. B. Weldon and C. B. Harvey page 516, No. 3916.

The county assessor was ordered to add to 1924-25 assessment rolls the following property: Earl Fulwider, personal property; J. F. Supon, personal property; Geo. Elliott, personal property; Connors & Hansen, personal property.

The county auditor was directed to make corrections to the 1924 assessment roll of the assessments to Pauline Brush and the O. H. Brush estate.

The date of hearing a petition to vacate road near Forsythe creek bridge was set for 10:30 a. m. Nov. 12, 1924, and the clerk directed to give notice as required by law.

The purchasing agent was directed and authorized to purchase the necessary paint and supplies and have the courthouse roof painted.

The tax collector was authorized to take up with the purchasing agent the matter of repairs to, fixtures for and remodeling of the office of said tax collector and have the necessary work done and supplies furnished and installed.

The Board then adjourned.

HENRY FORD OFFERED $100,000,000 FOR MUSCLE SHOALS

The Klamath River is Four Times as great

WHY GIVE IT AWAY?

Vote YES on No. 11

Hair cannot be beautiful unless it is soft and luxuriant. To make it healthy and vigorous use Lucky Tiger Hair Remedy. Try a bottle from your barber or druggist. 22-1c

FOR OVER 200 YEARS

haarlem oil has been a world-wide remedy for kidney, liver and bladder disorders, rheumatism, lumbago and uric acid conditions.

GOLD MEDAL HAARLEM OIL CAPSULES

correct internal troubles, stimulate vital organs. Three sizes. All druggists. Insist on the original genuine GOLD MEDAL.

GOT RESULTS

Dr. R. S. Blend had an electric heater he had no use for and a Remington typewriter he wished to sell. He advertised them in The Republican Press one time and disposed of them. Press want ads never fail.

A. Perelli-Minetti had an apartment he desired a good tenant for and after advertising in The Republican Press he secured a renter. You never fail to get results in using The Press classified columns.

Personal Mention

J. W. McBride, who has many friends in this part of the state, was in the city last week from San Francisco.

A. De Marcantonio and family, of Pieta, were here to enjoy the circus on Thursday.

H. H. Sisson, of Mountain View, a former resident of Little Lake valley, passed through Ukiah on his way to Willits Saturday.

Dr. Frank P. Neldon, Willits chiropractor, motored to Ukiah Sunday to spend the day with Dr. Ralph S. Blend and family.

A. L. McCallum, after attending to matters in the city during the past week, returned to his Point Arena home.

Walter Gschwend, who is ranching in the Christine district, was in town from Anderson valley last week.

Ed Keller, long connected with Ukiah newspapers and now a resident of Petaluma where he is successfully conducting a big job printing business, was visiting relatives in Ukiah the last few days.

WE WANT

Prime Chickens

AND WILL PAY

TOP PRICES

Fruits and vegetables received fresh every day—Full lines of smoked meats—Highgrade cheese—Staple and fancy groceries always on hand—

UKIAH FREE MARKET

Next to Palace Hotel State St.

TELEPHONE 174-J

GET DEER FOR MENDOCINO

A local resident is interested in centering the attention of Mendocino county ranchers, especially those who have big tracts and are contemplating the formation of hunting reserves, to the offer of Arizona authorities to give away about 30,000 deer which are starving in the Grand Canyon preserve. It would cost about $35 a head to get the deer here. They are the Mule Tails and, it is understood, they would thrive in northern California. It would not only be a fine thing for the interest of the wild game in California, but would also be a humane act to keep them from starving and dying.

John Guntly, of Coyote Valley, was in town several days last week.

Ed Hogan, having completed his service on a jury in superior court, returned home.

Elmer Gibson, who had been in San Francisco several days last week, is home again.

Dr. and Mrs. D. R. Smith were among the many people from all over the state who attended the dedication of the new assembly hall at the Sonoma State home last week.

Clerk W. H. Prather, Mrs. Prather and the children drove to Willits on Sunday and enjoyed the circus. Stress of duty kept Mr. Prather from attending the circus when it was here, hence the necessity of the trip to Willits Sunday so the little ones might enjoy it.

Turn to page 3 and peruse editorial "Please Read This."

ATTENTION VOTERS

Ballot proposition No. 5 must be defeated at the general election to be held November 4, 1924. Under the "Veteran's Farm and Home Purchase Act," the patriotic citizens of California have already assisted, and will be enabled to further assist the California Veterans of the World War to acquire homes; but proposition No. 5 on the ballot renders null and void the Veteran's Farm and Home Purchase Act, and repeals the Constitutional Amendment adopted in 1922, ratifying said Act, and perhaps renders null and void all bonds heretofore issued under said Act, and may cause those veterans who have already acquired homes to lose the same, and their equity therein. Vote, and get all your patriotic friends irrespective of party affiliations to vote against proposition No. 5; we ask this in justice to the California Veterans of the World War.

LEWIS WHITE POST NO. 76
AMERICAN LEGION AUXILIARY
AMERICAN LEGION. 22-1x

NOTICE OF TIME AND PLACE OF HEARING ON PROBATE OF WILL

In the Superior Court of the State of California, in and for the County of Mendocino.

In the Matter of the Estate of James F. Zachary, deceased.
No. 4127

Notice is hereby given that on the 21st day of October, 1924, Lola M. Zachary produced a document, purporting to be the last will and testament of James F. Zachary, and filed the same herein, together with her petition praying that the same be admitted to probate, and that letters testamenatry be issued to said Lola M. Zachary.

Notice is further hereby given that on the filing of said petition and the production of said document, the Clerk of this Court fixed the hearing of said petition for Friday, the 14th day of November, 1924, at the hour of ten o'clock a. m., of said day, at the Court rom of this Court, in the Court house in Ukiah city, in said County and State, and all persons interested are hereby notified then and there to appear and show cause, if any they have, why said document should not be admited to probate, as the last will and testament of said deceased, and letters testamentary issued to said Lola M. Zachary, the petitioner above named.

Dated this 21st day of October, 1924.

W. H. PRATHER,
County Clerk of said County of Mendocino, and ex-officio Clerk of the Superior Court thereof.
By Beverly Broaddus, Deputy.

W. D. L. HELD, Atorney for Petitioner,
Endorsed: Filed Oct. 21, 1924.
W. H. Prather, Clerk
By Beverly Broaddus,
21-4c Deputy.

Camp Innis Dance To Have Chicken Supper

Publicity now being distributed advises the public there will be a carnival dance at Camp Innis Saturday night. Hendrick's orchestra will provide music and there will be a chicken supper served. The attendance from Ukiah promises to be large.

Bountiful Rain Helps Redwood Valley Land

(Special Correspondence of The Press)

REDWOOD VALLEY, Oct. 28.—The carpenters have the new addition to the Grange hall closed in and will probably have it finished inside ready for occupancy in a very few days. This will furnish conveniences which have been much needed and will be duly appreciated whenever there is a social gathering at the hall.

Rev. Raymond Couch, the minister in the Baptist church of Ukiah, has kindly promised to visit our Sunday school next Sunday. We shall be pleased to meet him, and speak for a goodly attendance at that time to welcome him.

Jim Winsby and wife left the middle of last week for their new field of endeavor. Success to them.

Mrs. H. R. Bohna came in Friday evening from her school in Reeve's Canyon to pass the week-end with her family.

Mr. and Mrs. J. O'Neally, from Santa Rosa, have been guests of C. R. Yarbrough. The party enjoyed motoring to Albion the last of the week.

Roy Ford, as a delegate from the local organization is attending the State Grange in session at Santa Rosa. Mrs. Ford and the children are visiting relatives.

The recent bountiful rains have put the ground in condition and the plows, spring-tooth harrows and discs are moving in different directions, and those who started after the first rain have grain up and growing very fast.

Press Wantads Pay.

UKIAH GRILL

NORTH OF COURT HOUSE

Best eating place in Ukiah

Pure Food

Delicious Coffee

Fine Salads

Juicy Steaks

REASONABLE PRICES

We aim to serve the public.

One trial will convince you.

PILES

CURED WITHOUT SURGERY

Investigate My Remarkable Work

Piles and other rectal conditions except cancer readily yield to my painless, non-surgical methods. My cures are permanent. There is no confinement in bed, no detention from business.

Call or write today for my free book

Note New Address
Directly Opposite Old Location

DR. G. C. SNYDER

362 KEARNY STREET, SAN FRANCISCO, CAL.
ENTRANCE ON KEARNY STREET

Don't Suffer Any Longer. Write for Book No.

Ukiah Valley Ranchers

C. B. Melville, Republican candidate, understands your problems and, if elected, he has promised to work hand-in-glove with Senator F. C. Handy in representing you.

Mr. Melville has the confidence of the State Highway commission and, if given the opportunity, can do much toward getting highway improvement in Mendocino county.

The Republican candidate is in full accord with the forces standing for economy in state administration and can be relied upon to do his full share.

C. B. Melville is a working man, progressive, liberal-minded and will vote intelligently on every issue safeguarding the best interests of all the people.

C. B. MELVILLE

Will Not Betray the Ukiah Valley Farmers

Don't Waste Your Money on a Poor-Wearing Paint Job

Have Your Car Gillig Enameled

ANY COLOR IN "8 DAYS"

WEARS TWICE AS LONG AS PAINT
EASY TO KEEP CLEAN—IMPROVES WITH AGE
ALL OLD PAINT REMOVED

A visit to our plant will convine you that GILLIG ENAMEL is far superior to paint

Touring Cars ..... $ 85.00 and up
Sedans ..... $100.00 and up

Gillig Tops

Made of the best material and workmanship and cost no more than any reputable top on the market. Investigate for yourself and get our prices.

GILLIG BROS.

POST AT FRANKLIN STREET, SAN FRANCISCO

GOODYEAR WELT OFFICIAL SHOE REPAIRING SIGN SYSTEM

We Have the Sign of Efficient Shoe Repairing

This sign is awarded for efficient shoe repairing. It is removed by the United Shoe Repairing Machine Company, its owners, when their experts find that the quality of work has fallen below the required standard.

We will gladly give you our booklet on Shoe Repairing.

Payne's Shoe Hospital

Want Ads

For Sale

ONE set 32x4 weed tire chains; one 32x4 inner tube. Dr. R. S. Blend, cor. School and Church Sts. 22-1c

MAMMOTH Bronze Breeding Toms, from pure-bred stock. C. H. Smith, Redwood Valley, phone 18-F-5. 22-6p

BABY CHIX—Am now booking orders for baby chix, December-January delivery; choice R. I. Red pullets, 3 months old; no other pullets for sale. Enoch Crews, Seabright, Calif. 22-3p

MODERN five- room house at 806 Walnut avenue. Lot 50x150. Will make terms, if desired. H. Runkel, 806 Walnut Ave., Ukiah, Calif. 22-3p

WE have a nice variety of fruit trees, grape vines and berry plants. Your inspection invited. Bent's Nursery, one-quarter mile east of California Grape Products Co. 22-3p

26-GUAGE corrugated iron in 8, 10 and 12-foot lengths at $65 per thousand. Inquire of Joe Cohen, 307 South Main St., P. O. Box 173, Ukiah. 22-tfc

A FEW tiers of highest grade stove-wood, by the road, at $3.50 a tier here. E. R. Taylor, Coyote Valley. 22-3p

FULLER brushes for your fall house-cleaning. Also many Christmas suggestions in ivory and tortoise-shell. For a call, call or write 713 Grove St., Ukiah, Calif. 22-tfc

MORE Bargains—10x12 tent, $8; bureaus, $6 to $12; bed springs and mattress, $16; combination wood and gas stove, $45; New Century typewriter, $10; guitar, $8; writing desk, $12; 12-guage Belgium shotgun, $12; Victor phonograph and records, $12; gas range, $10; cedar chest, $10; chairs, 75c up; rockers, $1.50 up; sanitary couch, $7; hair mattress, $7; buy and sell everything. G. W. Ray, East Standley St., just off Main; phone 202-J. 22-1p

PEAR and prune trees and rooted grape vines. Peter Frey, two miles north of Ukiah on State Highway, phone 6-F-2. 21-18p

REGISTERED milking Shorthorns Senior Yearling and Junior Yearling bulls for sale. A few choice heifers also; bull and heifer calves. The John Lynch Ranch, box 321, Petaluma, California. 21-6p

DRY 16-inch stove and chunk wood. Will deliver. Phone or write C. H. Smith, Redwood Valley, Calif. Phone 18-F-5. 21-6p

SILVA-BERGTHOLDT Co. fruit trees, foothill grown; every tree guaranteed true to name. Order early. Cox Hardware Co., agents. 21-tfc

ABOUT 200 lbs. of walnuts; large size, 20 cents a pound; small size, 15 cents a pound. Ira Fisher, 444 McPeak St., Ukiah, Calif. 20-3p

OR RENT—Farm of 43 acres in Redwood Valley; fair improvements; water for irrigation. Call on or address Mrs. Lilly Jeffery, Barnes St., Ukiah. Phone 318-J. 20-3p

TWO Jersey heifers, recently fresh—first and second calf. Finnish Colony, Redwood Valley, Calif. Telephone 18-F-3. 20-3x

SOME 16-inch Manzanita wood, also some excellent 24-inch chunk wood. Will deliver or sell on the ground. Finnish Colony, Redwood Valley, Cal. Telephone 18-F-3. 20-3x

ROYAL typewriter, No. 5; in good condition; $35. Inquire at The Republican Press. 20-3p

GOOD all-round horse; single and double harness; two surreys; two spring wagons; auto; beds. Inquire of Peter Rudd, South Oak St., Ukiah, Calif. 20-3p

BARGAIN—160-acre mountain ranch; 3-room bungalow with cellar; five acres of vineyard; one acre for garden truck; good barn, woodshed and chicken house; creek runs through the land; good spring. Inquire at 511 N. Dora St., Ukiah, Calif. 20-3c

STOVE WOOD—A quantity of nice, dry 16-inch stove wood. Will deliver any place in Ukiah. Lee Johnson Route 1, box 38. 19-6p

IN Ukiah City, 5-room house, large lot, $1600. New house under construction, lot 75x110, $600. Also ranch property of all kinds. See W. S. Van Dyke, Room 17, Marks Bldg, Ukiah. 19-tfc

TWO new strictly modern bungalows, five rooms and bath, hardwood floors, built-in features, cabinet kitchen, concrete floored garage, and many other modern advantages. H. L. Bergstrom, Ukiah. 18-6c

DODGE 1920 model touring car; Ford 1916 light delivery car, extra good running condition; two Ford touring cars without starter, and two with starters; Ford Sedan, 1923, in excellent condition, $400. Ford Garage. 17-tfc

FINE dry stove or block wood. Inquire Otto Hauser, Laughlin Station, Redwood Valley, Calif. 16-6p

TWO or three fresh milch cows. John Bogner, phone 19-F-4, Ukiah. Calif. 13-tfc

BRUNSWICK phonographs and records. Easy terms. Burt Cleland. 5-tfc

TREES, grapes, vines, ornamentals, bulbs, seeds, etc. No irrigation or Jap labor used here. Get our prices now. Cash Nursery, Sebastopol. 23-tfc

AT Laughlin Station, 24 acres of land; four acres in grapes, eight acres partly cleared; five-room bungalow furnished; also two cabins; windmill with water piped to house. Price $6500. Terms $500 down, balance $30 a month. Inquire at Cecille Hotel, Ukiah, Calif. 6-tfc

BALDWIN pianos and players. Liberal allowance for old pianos. Easy terms. Cleland furniture Store, Ukiah, Calif 20-tfc

120 ACRES, 50 level; improvements. Mrs. B. W. Petersen, Covelo, Calif. 18-6c

FURNISHED bed rooms, with plain board if so desired; terms reasonable. 903 West Clay St., Ukiah. 17-6p

ONE large housekeeping room suitable for bachelor. Inquire at 315 South State street, Ukiah, Calif. 4-tfc

For Rent

SIXTY acres of grain land on Bartlett ranch. Apply to Lizzie McKesson, 1005 W. Perkins St., Ukiah, Calif. 22-3p

THREE-ROOM apartment, furnished or unfurnished, $12 per month. G. W. Ray, phone 202-J. Have 60 yards of nearly new linoleum for sale cheap. 22-1p

FURNISHED apartment at 615 West Perkins St., Ukiah. 22-3p

SIXTY acres grain land on Bartlett ranch. Apply to Lizzie McKesson, 1005 W. Perkins St. 21-3p

FURNISHED apartment, $25. Apply Palace Hotel. 21-tfc

LIVING furnished rooms with bath; close in; $2.50 per week and up. 306 S. Pine St.

FURNISHED room and a furnished tent for rent. See Mrs. M. C. Duncan, 709 North Oak St. 19-3x

Wanted

FAT colored hens, five lbs, or over, 24 cts per lb.; also young fryers, 26 cts. per lb. See Joe Cohen, 307 South Main St., Ukiah, Calif. 22-tfc

ROOM and board by school girl in exchange for part time work. Inquire Carl Purdy's residence, phone 13-F-2, Ukiah, Calif. 21-3p

WE will pay the highest market price for prime chickens, turkeys and fresh eggs. Economy Market, opposite State Theatre, Ukiah, Calif. 21-tfc

MAN and wife wanted for mountain ranch. Call 650 S. State St., Ukiah. Calif. 20-3c

DAY porter at The Palace Hotel. Inquire at once. The Palace Hotel, Ukiah. 20-3c

POULTRY, turkeys, ducks, geese, rabbits, squabs and veal. Highest market prices delivered. Correct weight. Prompt returns. Will quote prices on request. Metropolitan Poultry Co., 233 Stevenson St., San Francisco, Calif. 18-6c

EMPLOYMENT by elderly man as watchman, caretaker or something not too hard work. Can cook also for a few men. Apply to C. H. Wilson, Box 58, Ukiah. 15tfx

WANTED—Mike, the junk man, is back on the job and wants scrap iron, rags, bottles, old metal, papers and magazines. Old cars bought and wrecked. Mike Cohen, 307 South Main street; P. O. box 173, Ukiah. 5-tfc

OLD CARS; also all kinds of junk, including rags, magazines, newspapers, bottles, metal and scrap iron; will call any place in the city and pay highest prices. B. Hoffman, 312 N. Mason St., Ukiah, Box 364. 51-tfc

LIVE chickens and turkeys and fresh eggs. The highest going cash price will be paid for them. Ukiah Free Market, next to The Palace Hotel, Ukiah. 19-tfc

Lost and Found

LOST—Will the party driving a truck near the Fake place kindly return the auto canvas covering he picked up? Has marks "H & W" on one side. Leave at H. & W. Feed Store, Ukiah. 22-1c

LOST — Riding Bridle, black spotted headstall, halfbreed bit, braided reins. Reward of $5 if returned to The Press. 22-3p

FOUND—Pair of saddlebags. Owner can obtain same by paying for this advertisement and identifying property. 22-tfc

FOUND—A set of false teeth. Owner can get same by calling at The Press office and paying for this advertisement. 22-tfc

FOUND — On the Boonville road a carton with clothing. Describe property and pay for this ad at The Press office. 22-tfc

IF the parties, who are known, will return the package of dry goods they took from the City Bakery in South State St. no questions will be asked. 21-3p

FOUND—California auto license plate X17-311. Call at The Press office, claim property, and pay for advertising. 21-tfc

AT Ukiah depot Saturday noon, Oct. 4, a dark brown grip containing gent's wearing apparel; initials W. P. T. in large letters stamped on grip. Suitable reward if returned to The Press office. 19-tf

FOUND—A lady's plain gold ring. Describe same and pay for this ad at The Press office. 20-tfc

FOUND—Commercial 1924 automobile license No. 88-870. Owner can have the same by calling at The Press office and paying for this advertisement. 15-tfc

ROUND VALLEY BEAR SEASON IS OPENING

Guns And Dogs Being Gotten Ready For Bruin's Rout

(Special Correspondence of The Press)

COVELO, Oct. 27.—Bear season has opened favorably. Walter Foster got a big one lately. Raymond Hill took his fine pack of bear hounds out to the edge of the valley near Curtis' ranch one day last week, where bear tracks had been seen. Mr. Hill and his brother, "Dutch," are out bear hunting now.

Inspector Anderson has been taking depositions at the Indian agency all week, in regard to the so-called heirship lands, determining the heirs of dead Indians.

Mrs. George H. Ells is visiting in Oregon.

Alec Crockett is passing a week in Ukiah and Willits.

Mr. Hawkins, veteran of the Philippine wars, who has been summering below, is at his home on Strawberry Hill again.

Mr. Johnson, of Nashmead, visited Lester Fitzhugh this week.

Whit Ham has added a Studebaker Special Six to his jitney service.

George Gravier is at home after seven months' absence, working for the forest service.

Mesdames Barton and Biggar are visiting in Los Angeles. Mrs. Barton was a delegate from the Eastern Star.

Evangelistic services will continue another week at the Baptist church.

Classes will be organized at the high school tonight, for evening work. These classes will be open to the public and will continue throughout the winter, meeting two evenings a week. Text books will be furnished free, but materials will be charged at cost. Following are suggested courses: Typewriting, shorthand, bookkeeping and accounting, business English and correspondence, clothing and millinery, Spanish, with conversational practice emphasized; public speaking, elementary chemistry and mineralogy; shop practice, such as woodworking, babbitting, forge, gas engine, and constructional drawing. G. C. Barton, high school prinicipal, may be seen for further information.

The Round Valley Farm Center met in the auditorium of the grammar school building Thursday evening, with well over 100 members in attendance. The meeting was called to order at 7:45 o'clock by Chairman G. M. Biggar and opened with the singing of "America" with Mrs. Robinson at the piano. C. B. Melville spoke a few words relative to his campaign for assemblyman. H. C. Holdeman, of San Francisco favored the audience with two delightful songs. "Jack" Kirkpatrick, of the Ukiah Chamber of Commerce, gave a brief and stirring talk on co-operation. "Co-operation means always lessening of drudgery and increased efficiency. Two working in harmony to the same end make one plus one equal four; that is, co-operation much more than doubles the results obtained. When roadwork was confined to the township, the results were unsatisfactory; when the county took charge the roads were better; state control has developed the modern highway. Still better results may be expected when the nation constructs ocean-to-ocean trunk lines. You have a splendid road from Dos Rios—if you could get it," he said.

Sorry He Could Not Attend.

A letter was read from Senator F. C. Handy expressing his regret at not being able to attend. Meetings with the committee of nine at Williams and Colusa made it impossible for him to be here.

Appreciated Pictures.

A letter from Manager Kirk, of the Glenn County Fair expressed thanks for the pictures of our valley which were sent for display. Mr. Kirk fitted up a 10x10 rest room booth in which to display the pictures. A premium ribbon for this booth was enclosed.

Is Now Understood.

In the order of business, County Chairman J. B. Bellatti reported the county meeting at Ukiah on Wednesday. The problem of the Round Valley highway is now well before official attention. It has received recognition from the Committee of Nine, the legislature, the governor's office, the board of supervisors, the Ukiah Chamber of Commerce and the chambers of commerce of several Sacramento valley towns. Mr. Bellatti attributed this progress to the untiring efforts of President G. M. Biggar. "The road is coming," he declared. Mr. Bellatti spoke also of the need in our valley of clean amusement for our young people, and recommended that the Farm Center give this matter serious consideration.

Covering Too Many Grounds.

C. S. Myszka called for a detailed report on the various projects undertaken by the Center this year. Rather unsatisfactory results were ascribed to the fact too many projects had been undertaken. He recommended we narrow our field and work to more definite ends.

Spoke On Amendments.

Assessor Frank W. Reynolds gave a helpful talk on the amendments to be voted on next month.

Meeting Date Changed.

The date of meeting was changed to the first Monday in the month. The Center voted to request the school board to permit the use of the auditorium for future meetings.

To Buy Dishes.

A collection of $17 was taken to provide dishes for the use of the school and for the community meetings. Coffee and cake were served in the domestic science room at the conclusion of the meeting.

Miscellaneous

ALFALFA HAY for dairymen, sheep and cattle feeders. We can supply choice alfalfa hay and alfalfa pasture in any quantity for feeding; good accommodations, mild winters, ample water; good buys in irrigated lands. Address Churchill County Chamber of Commerce, Fallon, Nevada. 21-6c

THE Fuller Brush Man is in town. To be sure of a call, drop a card to 713 Grove St. Evening calls at your home by appointment. 22-tfc

DR. H. C. HARTMAN
Dentist
Over Morris Drug Co., Ukiah
Hours 9 to 12, 1 to 5
Evenings by Appointment
Telephone 399-J

WE SPECIALIZE
IN CRANK CASE CLEANING AND OILING
Your transmission and differential gear oil should be cleaned and oiled ocasionally.
Remember, a quart of clean oil mixed with a quart of dirty oil always makes two quarts of dirty oil.
'The Sign of the Scales' Service Station
NORTH STATE ST. UKIAH

CARD OF THANKS

Mr. and Mrs. F. Valette and family take this means of thanking the many kind friends and neighbors who aided them by words of sympathy and beautiful flowers at the death of their beloved mother, Mrs. H. Valette. 22-1c

Mrs. D. C. Smith is in San Francisco on a short visit with relatives.

STORIES TOLD

(Continued from Page 1)

against Mr. Hall consisted in the statement by county spotters the liquor which was consumed was taken off the shelves of the Dill store. Everyone who knows Mr. Dill appreciates he not only does not allow any liquor in his place of business, but that his antagonism to liquor extends so far he would not permit a man to drink on his premises.

Not On Hall's Bond.

It was pretty generally circulated about the city after the jury disagreed that A. L. Tracy, cashier of the Savings Bank and who was on the jury, had signed Mr. Hall's bond at the time he was arrested. This is not correct. The facts are about like this: When Mr. Hall was arrested Cashier Tracy was telephoned to by a depositor of the bank asking him to see that $1000 bail was furnished Mr. Hall, the man telephoning saying he had sent a check for that amount against his account, but that he feared the bank would be closed when the check arrived and he understood the sheriff's office would not accept the check. Mr. Tracy kept the vault open as late as he could, but finally had to close it. However, later in the evening a message came saying the check had arrived and that the party who brought it from Longvale would like to get cash for it. At the time the vault which has the currency in it was locked with a time lock and Cashier Tracy could do nothing except pay the sum the check called for in silver, a large amount of which was in another vault. This Undersheriff Gibson said he could not keep, as he had no place in which to lock so large a package as 1000 silver dollars. Mr. Tracy then accepted the silver and gave a certificate of deposit to Deputy Gibson for the amount. This was all the connection Mr. Tracy had with the providing of bail for Mr. Hall.

What Talk Was.

The reports heard about the courthouse indicated the jurors voting not guilty in the cases in which Mr. Cornwell testified would not accept his testimony, hence the disagrements.

County Superintendent of Schools Roy Good, together with Mrs. Good and the children, motored to Willits Sunday.

Miss Nettie Taylor has returned from a fortnight's vacation passed with relatives and friends in San Francisco.

Mr. and Mrs. Paul W. Poulos, after being in San Francisco 10 days, got home Monday evening.

Mrs. C. M. Mannon and children came home from San Francisco, where they had been on a short visit, Sunday evening.

CONSTIPATION must be avoided, or torpid liver, biliousness, indigestion and gassy pains result.
Easy to take, thoroughly cleansing
CHAMBERLAIN'S TABLETS
Never disappoint or nauseate—25c

JOHN WILSON
Over 20 years' experience as an ARCHITECT
will prepare plans and specifications for any type of building at reasonable terms.
Bonnie Brae Calpella, Calif.

TO THE PUBLIC!
I wish to announce that I have opened a
HOUSEHOLD DEPARTMENT
at my store at 620 South State St., where I will buy and sell all articles in household line, both new and used, including furniture, carpets, stoves, kitchen utensils, etc.
S. P. ISBELL

....DRUGS....
∴ Crawford "The Druggist" ∴
....DRUGS....
Opposite Hotel Cecille Ukiah, Calif.

LEWIS WHITE POST NO. 76
American Legion
—Will feature—
WALTER KING'S ORCHESTRA
of San Francisco
at the Sixth
Armistice Ball
Legion Hall
TUES. NOV. 11
Beautiful Lighting Effects, Decorations, and Carnival Features

Now Open—
A New Radio Shop
This symbol of quality is your protection
A SHOP that will offer Radiolas, Radiotrons and RCA radio parts. A shop that will stand for the best and the finest there is in radio. Quality only—with the newest and most advanced of radio achievements. Backed always by expert service. Dependable!
Come in to hear a Radiola Concert
"There's a Radiola for every purse"
Radiola
REG. U. S. PAT. OFF.
Sold and Installed by
R. B. SAUNDERS
414 N. State St. Phone 258-J